# GUERNSEY
BREEDERS' JOURNAL

September 25, 1994

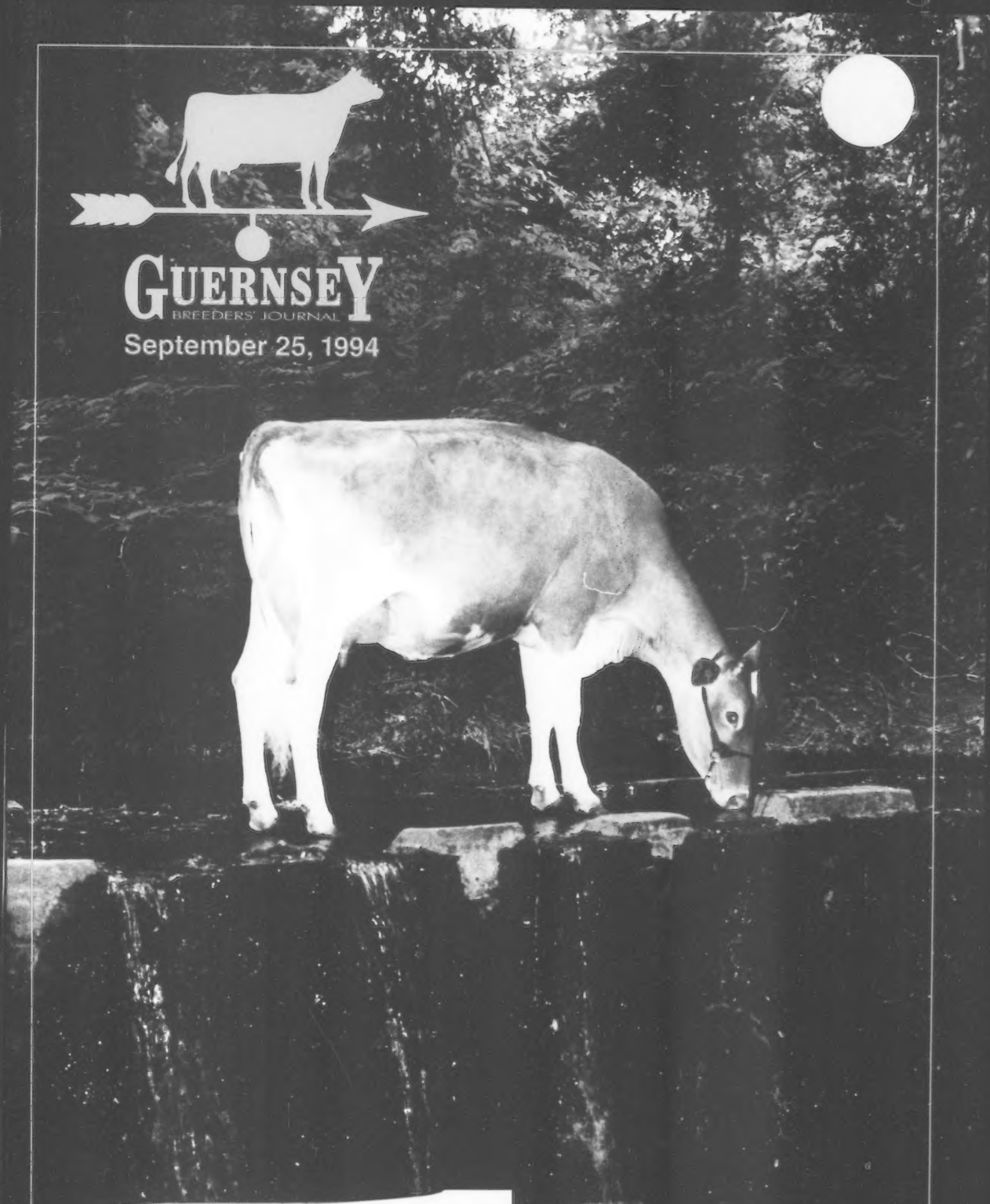

070910-51 14/498 95/05
UNIVERSITY MICROFILMS ###
ATTN JON EDSON
300 N ZEEB ROAD
ANN ARBOR MI 48106

- Sire and Young Sire Issue
- Southern States Directory

# New Magicman

*A Son of Admiral Magic*

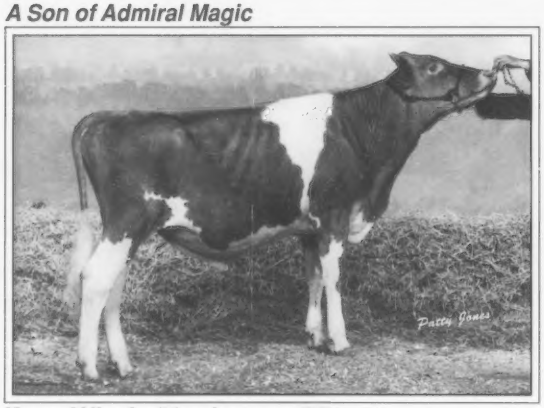

**Four Winds Magicman-ET**

## *Cow Family Excellence and Longevity*

*His Excellent Dam*

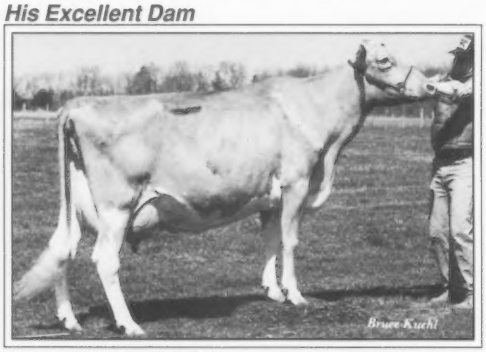

**Four Winds B T Blossom-ET, EX-93 @8-03**
7-02 365D 24,710M 4.3% 1,060F 3.6% 878P (lbs.)
Lifetime: 2,034D 100,980M 4.5% 4,548F (lbs.)
Reserve All-American Aged Cow 1991

*His Excellent Grandam*

**Butenschoens P W Cherry, EX-91 @9-09**
6-00 285D 16,980M 4.2% 710F (lbs.)
Reserve All-American Aged Cow 1981

*His Excellent Dam's Full Sister*

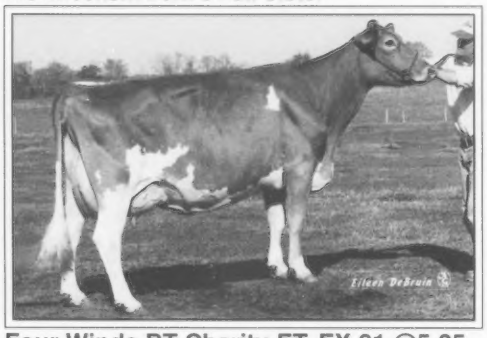

**Four Winds BT Charity-ET, EX-91 @5-05**
5-01 365D 23,819M 4.3% 1,030F 3.6% 867P (lbs.)
1994 Grand Champion Wisconsin State Fair
State Show Best Udder of Show
All-American Junior 2-Year-Old 1990

*His Dam's Excellent Sister*

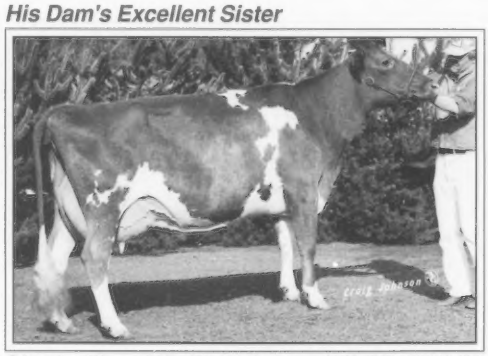

**Shady View DF Strawberry, EX-93 @10-03**
9-01 365D 21,520M 4.3% 927F 3.5% 752P (lbs.)
Lifetime 2,417D 112,821M 4.6% 5,152F 3.7% 4,137P (lbs.)
All-American Aged Cow 1988

**Four Winds Farm**
Clark & Joy Vilter
N56 W30020 Highway K
Hartland, WI 53029
**(414) 367-2803**

FOUR winds

SEMEX USA
*The Proof Is In The Profit.*

| WEST | GREAT LAKES |
|---|---|
| (503) 434-1670 | (800) 359-1693 |
| FAX (503) 434-1675 | FAX (517) 834-2914 |
| **CENTRAL** | **EAST** |
| (815) 338-9050 | (800) 94-SEMEX |
| FAX (815) 338-9052 | (717) 656-9696 |

# The Protein King

# JAY

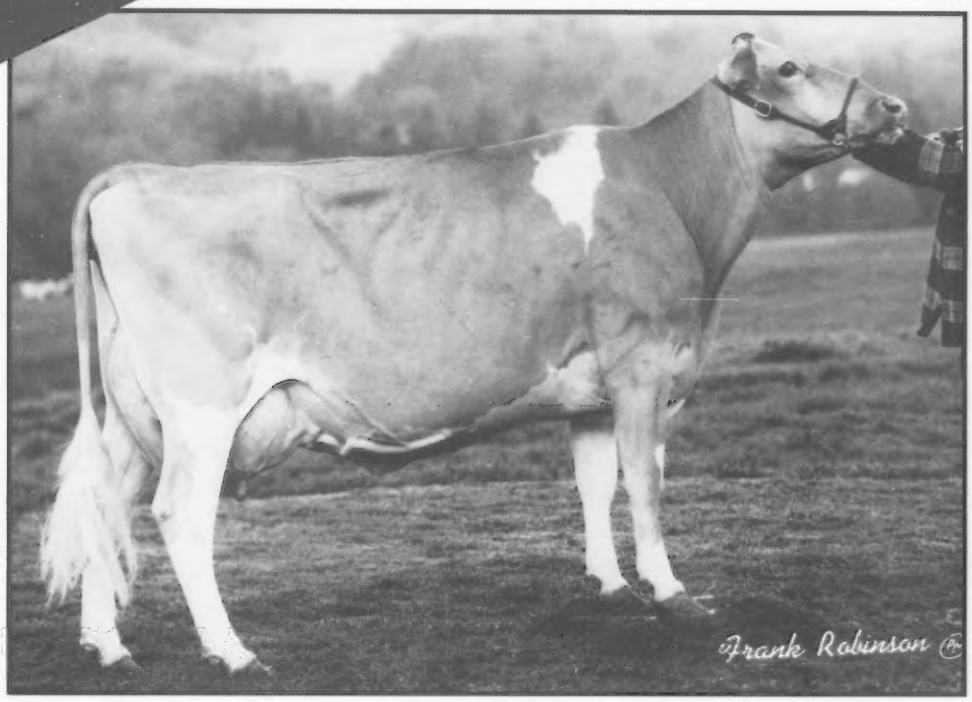


**WILSONVIEW JAY GUESS, EX-90**
2-0 305d 15,313m 5.0% 771f 3.8% 580p
Wilsonview Dairy, Tillamook, Oregon

*The King of Protein has been crowned in the Guernsey breed! He is **21G332 JAY** at +68 pounds and +.12% protein. JAY is also the number one bull for PTI (+408), cheese-yield dollars (+$236) and ranks second for net merit at +$178.*

***JAY** daughters excel in the body traits with outstanding stature, strength, body depth, thurl width and dairyness. He also sires a steep heel and wide rear udders.*

*For future profitability, start at the top of the list with the Protein King - **JAY**. Long live the King. Call today!*

## 21G332 Rozelyn Prince JAY-ET

| | | | | |
|---|---|---|---|---|
| USDA 7/94 | **+$178 NET MERIT** | | | **+1478m** |
| Protein | +$225 | +.12% | **+68p** | (62% Rel.) |
| Fat | | +.06% | +75f | |
| AJCC 7/94 Type | **+1.9** | (50% Rel.) | | **PTI +408** |
| Prince X Able | aAa: 234 | | | |

## *"New Opportunities Through Cooperation"*

**FEDERATED GENETICS**
ATLANTIC • LABC • EASTERN
1581 Apollo Drive,
Lancaster, PA 17601
(717) 569-7888
FAX (717) 569-4672

**Noble Inc.**
P. O. Box 607, Tiffin, OH 44883
(419) 447-6262; FAX (419) 447-6084

The Rising Power in Genetics
**21st CENTURY GENETICS**
A Subsidiary of Cooperative Resources International
100 MBC Drive, Shawano, WI 54166
(715) 526-2141; FAX (715) 526-3219

**US GENES**
3924 H Starlite Dr.
Ceres, CA 95307
(209) 538-0805
FAX: (209) 538-7541

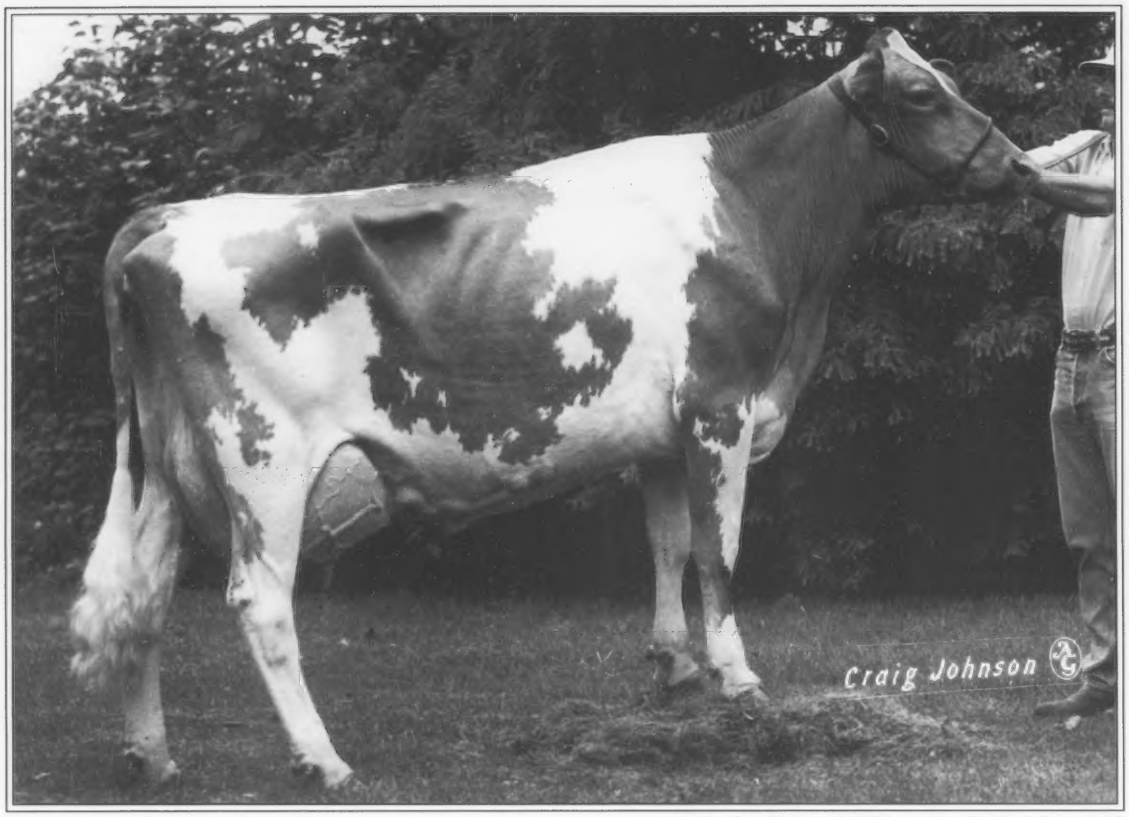


**Dam: Riverwood Forester Fern (82)** 2-03 2x 301d 15330M 4.7% 724F 3.8% 576P

# [ Who offers Protein-Potential-Plus? ]

29 G0941 RIVER MAGIC combines two of the top Protein sires into one pedigree. The first two sires are both +59 pounds of Protein. RIVER MAGIC's dam is a hard-working cow completing three generations of Very Good dams. Notice her style! We highly recommend this impressive, well-bred bull.

| Parent Average | | | |
|---|---|---|---|
| Milk | + $1433M | % Test | Lbs. |
| Fat | + $183 | +.01 | +66 |
| Protein | + $192 | +.02 | +52 |
| CY$ | + $210 | | PTAT +1.90 |

**Set your herd apart with the Protein potential of RIVER MAGIC.**

**For more information, call your ABS Representative or 1-800-ABS-STUD. In Canada call 1-519-669-1346.**

ABS

*Your Partner in Success*

ABS Global, Inc.
P.O. Box 459 • DeForest, Wisconsin 53532 • 608/846-3721

The Official Publication Of The Guernsey Breed
Managing Editor: Becky J. Goodwin
Associate Editor: Beth A. Littlefield
September 25, 1994
Volume 163 Number 7

MEMBER LPC LIVESTOCK PUBLICATIONS COUNCIL

GUERNSEY BREEDERS' JOURNAL

### Active and Ready

They're better than ever! The top ten active A.I. sire list is here. Spend time evaluating these top genetics.

### God Bless Texas

Father and sons continue to carry on a tradition while looking forward to a promising future with Guernseys in the Lone Star State.

### Second To None

Guernsey pride — our own Bonnie Ayars is named World Dairy Expo Woman of the Year.

## Sire and Young Sire Issue ✦ Southern States Directory

### For Discussion

Round Table: Breeders of Bulls Entering Active Service ..... 14

### Shows

All-American Nomination Form ..... 36
Guernsey Gold Futurity Entry Form ..... 37
Indiana State Fair ..... 34
Midwest Guernsey Classic ..... 34
Ohio State Fair ..... 35

### Departments

Advertisers Index ..... 43
Advertising Rates ..... 43
Appraisal Schedule ..... 44
Calender Of Events ..... 44
Fee Schedule ..... 43
Golden Focus ..... 6
Obituaries ..... 16

### A Southern Belle

Century Hill Dom Comfy, Excellent-90, stands within the mist of this spectaluar fall scene at Lavon Farms, Plano, Texas. *Picture by Eileen DeBruin, Agri-Graphics, ltd.*

### Builders Of The Breed

God Bless Texas ..... 17
Southern States Directory ..... 20
World Dairy Expo Woman of The Year ... 19

### Performance Reports

1993-94 Young Sires with Semen Released In AGA Proving Programs ..... 13
National Class Leaders ..... 33
Official Quarterly Production Reports ..... 38
Pedigrees of Active A.I. Sires ..... 9
Replace Low PTA Bulls with Young Sires ..... 11
Top Ten Active A.I. Sires ..... 8

**Subscription Rates:** $15 (US) per year, $35 (US) for three years in the United States and Canada; $18 (US) outside United States and Canada; $30 first class mail in United States; foreign airmail subscription rates on request. Microfilm subscriptions available.
Postmaster: Send address changes to *Guernsey Breeders' Journal,* Ida Albert, Circulation Manager, 7614 Slate Ridge Blvd., P. O. Box 666, Reynoldsburg, OH 43068-0666. When changing your subscription to new address, please give the old address and zip code as well as the new.
Second class postage paid at Reynoldsburg, OH 43068 and at additional mailing offices.
*Guernsey Breeders' Journal* (ISSN 0017-5110) is published monthly except January and July.
**Closing date** for advertising and editorial information is 55 days preceding the publication date. Each issue is mailed approximately 10 days prior to the publication date. Advertising rates upon request. Mail to *Guernsey Breeders' Journal,* 7614 Slate Ridge Blvd. P. O. Box 666, Reynoldsburg, OH 43068-0666. (614)864-2409.

AMERICAN GUERNSEY ASSOCIATION

**THE AMERICAN GUERNSEY ASSOCIATION AND GOLDEN GUERNSEY INC.**
P. O. Box 666, 7614 Slate Ridge Blvd.
Reynoldsburg, OH 43068-0666
Telephone (614) 864-2409 • Fax (614) 864-5614
Office Hours 8:00 a.m. - 4:30 p.m. EST
Monday Through Friday

**OFFICERS AND DIRECTORS**

**President, E. Cline Brubaker** - Route 4, Box 540, Rocky Mount, VA 24151. (703) 483-2071. *District 6 (AL, AR, FL, GA, LA, MS, MO, NC, SC, TN, VA) '97.*
**First Vice-President, Lee Riggs** - 1161 Volkman Road, Evansville, IN 47711. (812) 867-5035. *District 3, (IN, IL, KY, MI,) '96.*
**Second Vice-President, John Morrow** - Rt. 1, Box 396, Tyrone, PA 16686. (814) 684-1898. *District 2 (OH, PA) '97.*
**Laurie Askew** - 5934 Tegner Rd., Hilmar, CA 95324 (209) 632-7539. *District 7 (AK, AZ, CA, CO, HI, ID, MT, NM, NV, OK, OR, TX, UT, WA, WY) '96.*
**Peter Coon** - RR 1, Box 414, Amenia, NY 12501. (914) 373-8170. *District 1 (CT, DE, ME, MD, MA, NH, NJ, NY, RI, VT, WV) '98.*
**Eldon Moss** - 1837 Dubuque Road, Iowa City, IA 52240. (319) 351-7323. *District 5 (IA, KS, MN, NE, ND, SD) '95.*
**Kevin Nedrow** - 2819 Co. Rd. 4, Clifton Springs, NY 14432. (716) 526-5134. *Director-At Large* '95.
**Truman Weaver** - 25202 CR 36, Goshen, IN 46526. (219) 875-5664. *Director At-Large. '97*
**Clark Vilter** - N56 W 30020 Hwy. K, Hartland, WI 53029. (414) 367-2803. *District 4 (WI)' 98.*

**ADMINISTRATION**

Neil Jensen - Executive Secretary-Treasurer
Michelle Holbrook - Administrative Assistant

**Finance**
Mike Ousley - Controller

**Records**
Neil Jensen - Records Department Director
Ida Albert - Records Department Assistant
Michelle Holbrook - Young Sire Program Director and Blood Typing Coordinator

**Journal And Information**
Becky Goodwin- Managing Editor, *Guernsey Breeders' Journal*, Promotion and Youth Director
Beth Littlefield - Associate Editor, *Guernsey Breeders' Journal*, Show Director
Ida Albert - Circulation Manager

**Appraisers**
Tim Griswold - Appraisal Director - 9244 Hwy KP, Black Earth, WI 53515 (608) 798-1059
Ed Jasurda - N7822 Murphy Lake Lane, Phillips, WI 54555 (715) 339-3586
Jon Lantz - N5683 530th Street, Ellsworth, WI 54011 (715) 273-6074

**Extension**
Tim Griswold - Marketing Coordinator (see above)
Gary Preston - Wisconsin GBA Executive Secretary, South 602 Sand Road, Mondovi, WI 54755. (715) 926-5787
Jim Trotter - PA GBA Business Manager, Rt.1, Box 94A, Enon Valley, PA 16120. (412) 667-0834

# Golden Focus

***By Tim Griswold, Appraisal Director***

In every industry the utilization of technology has increased over time. This is especially valid for the dairy industry. While the industry makes continual improvements in genetic and management techniques, the production per cow continues to rise.

The American Guernsey Association encourages its members to keep in step with the ever changing dairy industry. Adopting new techniques and practices that allow you to increase your per cow profit margin is essential for your continued success. The success of this association depends on the success of you and the other members.

One of the best examples of a high return technology is artificial insemination. During the last 50 years of AI usage, there have been many changes made in the way cattle are evaluated. The dairy industry's current system for evaluating the genetic potential of animals is more accurate than every system that preceded it. This is because the system, referred to as the animal model, includes more information than its predecessors.

Although I may not be able to articulate the exact particulars of every equation that contributes to the genetic evaluations, many geneticists have spent their entire lives improving the process of cattle evaluation and breeding. I believe that we can rely on the ability of these people to provide us with the best genetic evaluation system possible. They also do the best job of explaining it since they have contributed to its development.

By comparing the actual yield deviations to the Predicted Transmitting Abilities of different groups of bulls, it is easy to reassure yourself that although there are portions of the system you don't yet understand, the system is accurate.

| Bull | PTA | | | Yield Deviation | | |
|---|---|---|---|---|---|---|
| Group | M | F | P | M | F | P |
| 19 - AI 1ST PROOF 7/94 | 1055 | 47 | 35 | 1112 | 46 | 36 |
| 18 - Non AI 1ST PROOF 7/94 | 537 | 25 | 18 | 595 | 27 | 18 |

This emphatically illustrates two points. First, the PTAs of a bull are very closely related to how well his daughters produce. Second, when using an unproven bull, you will make much more progress if you purchase these genetics from an A.I. organization in the form of a rack of semen, rather than purchasing a jumper bull from your neighbor.

Improved evaluation systems allow better identification of the genetic variation present within the breed. By determining which animals transmit the most production to their offspring and increasing their impact throughout the breed, we can continue to improve the breed's producing ability.

**Top Of The Line**
**For Sale**
**20 Bred Heifers For Sale!**
*Top quality heifers out of Solum Grand Henry*
**Also for sale:**
**Hilldale V Karl-ET**
*PA:* +674M +39F +$91 +20P +$89 CY+$90
*Sire:* Bettswards Telestar Victory
*Karl's Dam:* Hilldale DE Kayline, EX-95, GSC
4-00 305D 19,400M 961F 710P
***All cattle need to be sold before winter***
**Delmar Fodness**
1576 A 250th Ave., Spirit Lake, IA 51360

# At the Head of Their Class

## — 1994 Ohio State Fair —

### "Beauty"

First Sr. Calf - Open Show

### "Tekela"

First Jr. Yearling & Jr. Champion
Open & Jr. Show

### "Murphy"

First Int. Yearling - Open & Jr. Show
Reserve Jr. Champion - Jr. Show

### Exhibitor's Herd

### "Grace"

First Aged Cow & Grand Champion

***"Once again, it was a real good show with 167 head shown by 44 exhibitors."***

### "Goldilocks"

First Futurity Winner


*Land of Living Farm*

**John and Bonnie Ayars**
4381 Rosedale Road, Mechanicsburg, Ohio 43044
(614) 857-1273

# The Top Ten Active A.I. Sires

Eight new bulls were added to the Guernsey active A.I. lineup with the release of the July 1994 bull proofs. The top five bulls on the Production Type Index were all plus for protein percent. Rozelyn Prince Jay-ET moved into the number one position for PTI and broke his own record for Predicted Transmitting Ability pounds of protein with plus 68 pounds. Nells Glow Admiral Magic, the second ranked bull for PTI, leads for PTA pounds of milk with plus 1,663 pounds. Jensgolden V Protein King, ranked eighth for PTI, is first for PTA pounds of butterfat with plus 80 pounds. The breed leader for final score is Lily Lane Penny Perfecto with plus 4.3 PTA type. American Guernsey Association young sire programs were responsible for nearly 50 percent of these active bulls receiving proofs.

**1st - Rozelyn Prince Jay-ET**

Sliding from second into first for PTI with plus 408 on his third appearance on the active A.I. list is Rozelyn Prince Jay-ET, the breed's record leader for PTA protein with plus 68 pounds. A Rozelyn Pats Prince-ET son, "Prince Jay" also leads for cheese yield dollars and total dollars and ranks third for milk and fat dollars. His daughter, Askew Farms P Jay Parti owned by Askew Farms of Hilmar, California, won the 1993 Nyala Bedford production award, proving that his daughters do milk. "Prince Jay" had July 1994 PTA totals of +1,478M +75F +$193 +68P +$225 CY +$268. His dam, an 85 point Able gold star cow, has records to 29,080M 5.1% 1,487F* 3.9% 1,124P* at 5-08 in 365 days and July PTA totals of +1,349M +70F +$177 +62P +$206 CY +$245. His grandam has four records over 20,000M and 166,780M 4.4% 7,344F in 3,125 days lifetime. "Prince Jay" was bred by Rozelyn Farm, Lynden, Washington, and proven through Western Guernsey Sires. Semen is available from 21st Century Genetics.

**2nd - Nells Glow Admiral Magic**

Leading the pack for PTA pounds of milk is Nells Glow Admiral Magic, a Welcome Choice Admiral son. Moving down into second for PTI with plus 391, "Magic" has July 1994 PTA totals of +1,663M +75F +$211 +59P +$220 CY +$238. He ranks first for milk and fat dollars, second for cheese yield dollars and total dollars, and third for protein and butterfat pounds. His Excellent-93 Maverick gold star dam has July PTA totals of +1,014M +35F +$121 +41P +$134 CY +$154 and records to 31,030M* 4.2% 1,296F* at 5-00 in 365 days and 169,490M 4.2% 7,177F in 2,334 days lifetime. His full sister made over 24,000 pounds of milk at 5-10 in 365 days. "Magic" was bred by Nells Glow Guernseys, Hilmar, California, and proven through Western Guernsey Sires. Semen is available from 21st Century Genetics.

**3rd - Jimco Pansys Patrick**

Adding 12 daughters to his proof, Jimco Pansys Patrick remains in third on the active A.I. list with plus 380 PTI. Increasing his PTA pounds of protein to plus 60, "Jimco" ranks second for protein and third for cheese yield dollars and total dollars. This Rozelyn D M Ernies Able son has July PTA totals of +1,528M +60F +$188 +60P +$205 CY +$231. His 88 point Pender dam has records to 23,900M 4.5% 1,086F 3.8% 899P at 3-07 in 365 days and July PTA totals of +1,545M +65F +$193 +61P +$210 CY +$238. The 85 point grandam has records to 19,080M 4.7% 897F 3.3% 629P at 4-05 in 365 days. "Jimco" was bred by James Costello of Malone, Wisconsin. Semen is available from American Breeders Service.

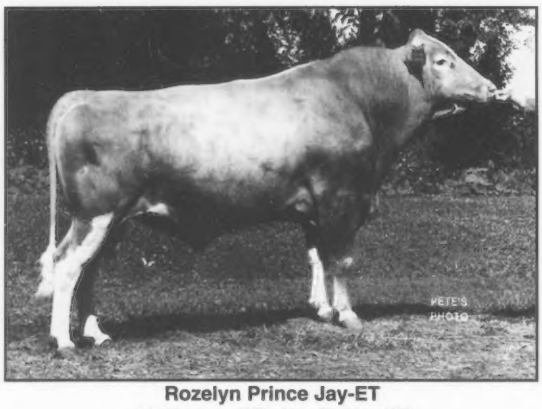


**Rozelyn Prince Jay-ET**
*Number one PTI sire with plus 408*
*Number one protein aire with plus 68 PTA pounds*

**4th - Rozelyn Pat Mar P Goliath-ET**

Appearing for the first time on the active A.I. list is Rozelyn Pat Mar P Goliath-ET, a Rozelyn Pats Prince-ET son with a PTI of plus 352. With July PTA totals of +1,261M +76F +$173 +54P +$194 CY +$223, "Goliath" ranks second for butterfat pounds and fourth for protein pounds, cheese yield dollars and total dollars. His Excellent-92 gold star dam, a Land of Living Jennys Honor-ET daughter who previously sold through a National Guernsey Sale, has records to 30,070M* 5.4% 1,611F* 3.8% 1,149P* at 4-09 in 365 days and July PTA totals of +1,349M +88F +$190 +55P +$208 CY +$235. The Excellent-90 grandam has lifetime totals of 126,300M 4.7% 5,991F in 2,196 days. "Goliath" was bred by Rozelyn Farm and Jo Jo Fulton, Lynden, Washington, and proven through Lake Central Guernsey Sires. Semen is available from Select Sires Inc.

**5th - Golden Meadows SF Vol Ambionic**

Another new inductee to the active A.I. list with a PTI of plus 329 is Golden Meadows SF Vol Ambionic, a Harmony Quantity Volcano son. "Ambionic", who ranks fifth for PTA pounds of protein and cheese yield dollars, has July 1994 PTA totals of +1,397M +65F +$179 +50P +$187 CY +$203. His dam, an 85 point Kellogg Minnies Choice daughter, has records to 21,800M 4.4% 970F 3.8% 839P at 3-04 in 305 days and July 1994 PTA totals of +947M +30F +$112 +33P +$116 CY +$125. The Very Good-88 grandam has records to 21,380M 5.2% 1,112F 3.7% 789P at 5-02 in 365 days. "Ambionic" was bred by David and Gloria Edwards of Oakville, Washington. Semen is available from Tri-State Breeders.

**6th - Shenmont Agni Filmor-ET**

Moving up one position on the active A.I. list is a Merit Fortune Agni son, Shenmont Agni Filmor-ET. "Filmor" ranks fourth for PTA pounds of milk and total milk and fat dollars, and fifth for total dollars. With a PTI of plus 307, He has July 1994 PTA totals of +1,536M +63F +$191 +48P +$189 CY +$195. His full brother ranks seventh on the active A.I. list. His Kellogg Minnies Choice dam, the well-known Excellent-93 Med O Bloom Choice Faithful, has records to 27,260M* 4.7% 1,287F* 3.6% 978P* at 3-06 in 365 days and July 1994 PTA totals of +1,357M +51F +$165 +40P +$160 CY +$161. The 80 point gold star grandam has records to 20,020M 4.3% 868F at 4-02 in 328 days. "Filmor" was bred by Daniel Brubaker of Harrisonburg, Virginia. Semen is available from American Breeders Service.

**7th - Shenmont Agni Fortune-ET**

A full brother to the sixth place bull, Shenmont Agni Fortune ranks seventh on the July 1994 active A.I. list with a PTI of plus 294. This Merit Fortune Agni son has July 1994 PTA totals of +1,360M +58F +$170 +45P +$173 CY +$182. His Excellent-93 dam, a Kellogg Minnies Choice daughter, is a former number one Cow Performance Index cow with national class leader records for milk, fat and protein as a 3-year-old. "Fortune" has a maternal sister with records to 27,180M* 3.6% 973F 3.5% 941P* at 2-07 in 310 days. "Fortune" was bred by Daniel

Brubaker of Harrisonburg, Virginia. Semen is available from Sire Power Inc.

**8th - Jensgolden V Protein King**

Adding 34 daughters to his proof and moving from fourth to eighth on the July 1994 active A.I. list with a PTI of plus 293 is Jensgolden V Protein King. This Harmony Quantity Volcano son ranks first for PTA pounds of butterfat, teat placement and foot angle, and has July 1994 PTA totals of +990M +80F +$150 +42P +$165 CY +$188. His dam, an Excellent-90 Maverick daughter, has records to 23,280M 4.4% 1,022F 3.5% 822P at 7-03 in 365 days and a lifetime total of 110,750M 4.7% 5,160 in 2,174 days. The 85 point grandam is a gold star cow with lifetime totals of 164,812M 4.7% 7,742F in 4,198 days. "Protein King" was bred by Dale Jensen, Amery, Wisconsin, and proven through the Wisconsin Guernsey Breeders' Association. Semen is available from Tri-State Breeders.

**9th - Lily Lane Penny Perfecto-ET**

Ranking ninth on the active A.I. list, while remaining in first for type, with a PTI of plus 293 is a Dutch Mill Telestars Fayette son, Lily Lane Penny Perfecto-ET. "Perfecto" ranks second for PTA pounds of milk and rear udder width and third for foot angle. He has July 1994 PTA totals of +1,550M +53F +$185 +46P +$180 CY +$181. His dam, an Excellent-90 Kellogg Minnies Choice gold star cow, has records to 24,740M 3.7% 923F at 6-07 in 365 days. "Perfecto" was bred by Ernest and Beatrice Berousek of Yukon, Oklahoma, and proven through Western Guernsey Sires. Semen is available from 21st Century Genetics.

**10th - Pecks Fayette Hunter-Twin**

Rounding out the top 10 on the July 1994 active A.I. list with a PTI of plus 291 is Pecks Fayette Hunter-Twin. This Dutch Mill Telestars Fayette son has July 1994 PTA totals of +1,059M +53F +$138 +46P +$156 CY +$182. His Maverick dam, an 81 point gold star cow, has records to 26,330M 4.6% 1,200F 3.4% 905P at 6-01 in 365 days. The 87 point grandam has lifetime totals of 120,240M 4.7% 5,646F in 2,528 days. "Hunter" was bred by Carol Jean Boesche of Dekalb, Illinois, and proven through Mid-Atlantic Guernsey Sires. Semen is available from LABC.

Valley Gem Fayette Heidi, EX-92
5-04 305D 21,300M 905F 737P

Valley Gem Farms

Roy and Gina Grewe
Brandon, Brady and Brock
952 19th Ave., Cumberland, WI 54829
(715) 822-5606

Perth County Cattle Co.

Victor and Maria Daniel

P.O. Box 26, Kirkton, Ontario N0K 1K0
(519) 229-6310 • FAX (519) 229-6292

Who's Buying Bricks?

Dave and Linda Cochard, Arrowhead Guernseys of Union, Missouri, purchased a brick for Dewberry Farms Fayvors Likable because she's "our greatest thrill in breeding and exhibiting Guernseys".

Would you like to permanently honor a cow or your farm while supporting the Junior Program Fund, Promotion Fund or the Guernsey Foundation? For only $100 each, you can name your best animals or farm to the Guernsey Walk of Fame to be placed in the Southwest Dairy Center and Museum in Sulphur Springs, Texas.

For more information, contact:
Ernie Berousek
P.O. Box 851707
Yukon, OK 73085
(405) 324-5762
or
American Guernsey Association
7614 Slate Ridge Blvd., P.O. Box 666
Reynoldsburg, Ohio 43068
(614) 864-2409

# Pedigrees of the Active A.I. Sires

| | Bull | Sire | Dam | Maternal Grandsire |
|---|---|---|---|---|
| 1. | Rozelyn Prince Jay-ET | Rozelyn Pats Prince-ET | Rozelyn Ables Jackie | Rozelyn D M Ernies Able |
| 2. | Nells Glow Admiral Magic | Welcome Choice Admiral | Trusil Maverick Mitzie | Olympic View B Maverick |
| 3. | Jimco Pansys Patrick | Rozelyn D M Ernies Able | Jimco Penders Pansy | Kellogg E Choice Pender |
| 4. | Rozelyn Pat Mar P Goliath-ET | Rozelyn Pats Prince-ET | Rozelyn Honors Gloria | Land of Living Jennys Honor-ET |
| 5. | Golden Meadows SF Vol Ambionic | Harmony Quantity Volcano | Five Star MC Ambrosia | Kellogg Minnies Choice |
| 6. | Shenmont Agni Filmor-ET | Merit Fortune Agni | Med O Bloom Choice Faithful | Kellogg Minnies Choice |
| 7. | Shenmont Agni Fortune-ET | Merit Fortune Agni | Med O Bloom Choice Faithful | Kellogg Minnies Choice |
| 8. | Jensgolden V Protein King | Harmony Quantity Volcano | Jensgolden Maverick Kella | Olympic View B Maverick |
| 9. | Lily Lane Penny Perfecto-ET | Dutch Mill Telestars Fayette | Sawaga Choice Penny | Kellogg Minnies Choice |
| 10. | Pecks Fayette Hunter-Twin | Dutch Mill Telestars Fayette | Pecks Maverick Daisy | Olympic View B Maverick |
| 11. | Sherma Victory Ellas Enhancer | Bettswards Telestar Victory | Sherma Admiral Ellens Ella-ET | Welcome Choice Admiral |
| 12. | Golden Meadows F W P Oranator | Falcons Wistar Patrician | Golden Meadows Choices O Lou | Kellogg Minnies Choice |
| 13. | Kilchona Robins Reflection | Jonkar Telestars Pride | Kilchona CC Robin | Dendels Orchards Cherie Chuck |
| 14. | Laeschland NPK Breighton-ET | Clearbranch Jeans N P King-ET | Laeschland TS Biddy | Maurana Wis Telestar |
| 15. | Nedrow Farms Prides Jamie-ET | Jonkar Telestars Pride | Nedrow Farms Admirals Jen | Welcome Choice Admiral |
| 16. | Yellow Creek Fayette Caleb-ET | Dutch Mill Telestars Fayette | Pleasant Hill Choice Caramel | Kellogg Minnies Choice |
| 17. | Willows Admiral Jasper | Welcome Choice Admiral | Grassland Nev Julia | Grassland A F C Nevada |
| 18. | Land of Living V Joey-ET | Bettswards Telestar Victory | Land Of Living WCA Jolene-ET | Welcome Chocie Admiral |
| 19. | Solum Grand Henry | Kenmir Nances Baker-ET | Laeschland F Roxanne | Dutch Mill Telestars Fayette |
| 20. | Lincrest Telestar Buttermost | Maurana Wis Telestar | Lincrest Admiral Buttermiss | Welcome Choice Admiral |
| 21. | Shenmont Fayette Florren-ET | Dutch Mill Telestars Fayette | Med O Bloom Choice Faithful | Kellogg Minnies Choice |
| 22. | Valley Oaks Foxie Fasinator-ET | Clearbranch Jeans N P King-ET | Foxie of Red Fir | Maurana Wis Telestar |
| 23. | Valley Veue V Snowking-ET | Bettswards Telestar Victory | Valley Veue King Snowbunny | Clearbranch Jeans N P King-ET |
| 24. | Zirkmead Buterum Fayette Rambo | Dutch Mill Telestars Fayette | Zirkmead Butterum | Harmony Quantity Volcano |
| 25. | Martin Oaks Fayette Mr Ben | Dutch Mill Telestars Fayette | Jonbon Choice Bea | Kellogg Minnies Choice |
| 26. | Clover Jack Andys Victor-ET | Olympic Prince Andy-Twin | Clover Jack Admiral Victoria | Welcome Choice Admiral |
| 27. | Level Square Admiral Tony | Welcome Choice Admiral | Level Square Morgan Tonet | Lone Palm T H Morgan |
| 28. | Shenmont Fayette Freedom-ET | Dutch Mill Telestars Fayette | Med O Bloom Choice Faithful | Kellogg Minnies Choice |
| 29. | Geo Mars Rons Pride-ET | Idle Neer Rondas Hornet | Geo Mars Fayette Prissy | Dutch Mill Telestars Fayette |
| 30. | Yellow Creek Faye Baldwin-ET | Duch Mill Telestars Fayette | Yellow Creek Choice Blossom | Kellogg Minnies Choice |

News Flash -
Emma's Young Sire Update

**Golden Whey Mercury Excel-ET**
PA +1,520M +86F +$204 **+57P** +$217 CY +$239
PTAT +1.3 PTI +399
*Sired by: Oaklands Mercury*

*Excel's dam:* **GR-Golden Whey Vol Emma, EX-90**
*Ranked third on the July 1994 high CPI list • GSC*
7-09 365D 24,680M 5.5% 1,361F 3.8% 932P

**We have over 500 units of "Excel" semen available for just $2 per straw. We would prefer to sell it to breeders who are on official DHI test and who don't plan to use it on problem breeders.**

Golden Whey Farm

**Paul and Rhonda Myhre and Family**
Rt. 1, Box 16, Houston, MN 55943
(507) 896-3989



# The Fairview Legend Lives On!

## • Fairview Magic Legend •

PA +1,498M +65F +$188 +53P +$195 CY +$211
PTAT +1.6 PTI +167

*Sired by:* **Nells Glow Admiral Magic**

*His dam:* **Fairview W Playboys Lark**
Very Good-88 • Gold Star Cow
2-01 308D 17,780M 4.4% 785F 3.4% 604P
3-01 365D 21,480M 4.6% 989F 3.5% 750P
4-06 305D 18,400M 4.4% 808F 3.6% 655P

*His grandam:* **Fairview Telestars Lady**
Excellent-92 • Gold Star Cow
4-06 365D 25,020M 5.0% 1,247F 3.9% 964P*
5-08 365D 27,360M 4.8% 1,315F 3.9% 1,076P*
7-01 365D 25,850M 5.0% 1,292F 3.9% 1,005P

***We're happy to see the genetics from our treasured Fairview Guernsey Farm have continued with this fine young sire, who is being sampled by Western Guernsey Sires.***

**Fairview Guernsey Farm**

**Gerald and Janice Borgwardt**
5817 Highway 42, Manitowoc, WI 54220
(414) 758-2493



# THE STAR OF THE SHOW

*Beauty View Smokey Shawn, EX-90*

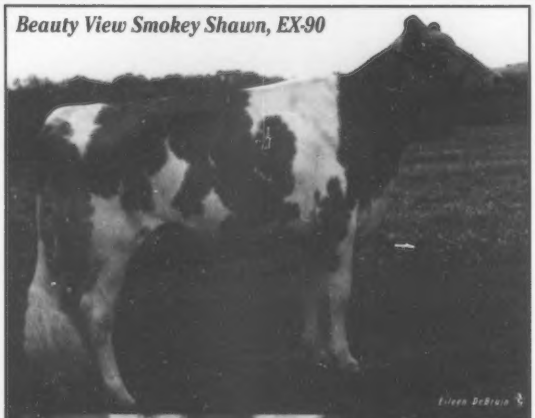

When we purchased Shawn at the 1993 Convention Sale we knew she was something special, and she is. Shawn has been winning ever since.

**Her accomplishments thru August of 1994 include:**

★ Excellent - 90 at 2 - 03
★ 1993 Reserve All American Senior Yearling Heifer
★ Jr. Champion 1993 - Parish Show
★ Jr. Champion 1993 - Wisconsin State Show & Fair
★ 1st Sr. Yearling 1993 - National Guernsey Show (Madison)
★ Genetic Merit Award Winner - NGS (Madison)
★ Grand Champion 1994 - Parish Show
★ 1st Senior 2 Year Old 1994 - Wisconsin State Show & Fair
★ Reserve Champion 1994 - Wisconsin State Show & Fair
★ 2-01 15,321M 557F 493P proj.

And Shawn is making more friends every day!

Shawn is due in November to Magic. We're excited about the "Magic Show" and hope you are too. If you want to get in on the act, give us a call.

***Special thanks to the Konecky family for breeding such a fine animal and making her available to us.***

FOR HAR
FH
ASSOCIATES

***ForHar Associates,***
***Gene Meyer, John Meyer, Clark Vilter & Mike Opperman***
***N56 W30020 Hwy. K, Hartland, WI 53029***
***(414) 367-2803***

# Replace Low PTA Bulls With Young Sires

Listed below are the predicted transmitting abilities of 20 bulls with production type indexes of over 347. This list is unique because these bulls do not yet have daughters in production, yet their PTIs rank them at or above the top five active AI sires. This is a substancal increase over last year's PTI of a 312.

Predicted transmitting abilities are based on the parent averages (one-half of the sire's PTA plus one-half of the dam's PTA). As a group, these young sires should be genetically superior to many proven sires available today.

A few of these bulls should be better than the best proven bulls today. Some young sires not on this list will surface as top proven sires when they have milking daughters.

Genetic gain can be made by using these bulls over low proven sires (bulls with PTAs below active AI average). These young sires can benefit the Guernsey breed by:

1. Increasing the rate of genetic improvement of the breed;
2. Giving a more accurate evaluation of the best young sires; and
3. Registering more daughters of newly proven sires from which to select future bull mothers.

| Bull Name | Stud Code | Milk | Fat% | Fat | $ | Prot% | Prot | $ | CY | $PTA | PTI |
|---|---|---|---|---|---|---|---|---|---|---|---|
| **Golden Whey Magic Energizer**<br>S: Nells Glow Admiral Magic<br>D: Golden Whey Fays Ellie | 007G0329 | +1665 | +.05 | +82 | +216 | +.02 | +60 | +226 | +246 | +1.9 | +412 |
| **Rozelyn Patmar Jay Greg**<br>S: Rozelyn Prince Jay-ET<br>D: Rozelyn Honors Gloria | 029G0936 | +1414 | +.13 | +82 | +191 | +.09 | +62 | +216 | +251 | +1.9 | +401 |
| **Myrtledales Magic Hot Shot-ET**<br>S: Nells Glow Admiral Magic<br>D: Myrtledales Able Hope | 021G0381 | +1724 | +.03 | +82 | +222 | -.03 | +56 | +223 | +233 | +1.9 | +391 |
| **Myrtledales Hope Magician**<br>S: Nells Glow Admiral Magic<br>D: Myrtledales Able Hope | 007G0328 | +1724 | +.03 | +82 | +222 | -.03 | +56 | +223 | +233 | +1.9 | +391 |
| **Trotacre Mercury Lord-ET**<br>S: Oaklands Mercury<br>D: Trotacre Fayette Loretta | 009G0131 | +1755 | -.13 | +61 | +210 | -.04 | +56 | +209 | +217 | +1.9 | +378 |
| **Trotacre Mercury Lorry-ET**<br>S: Oaklands Mercury<br>D: Trotacre Fayette Loretta | 014G0258 | +1755 | -.13 | +61 | +210 | -.04 | +56 | +209 | +217 | +1.9 | +378 |
| **Trotacre Mercury Loral-ET**<br>S: Oaklands Mercury<br>D: Trotacre Fayette Loretta | 007G0322 | +1755 | -.13 | +61 | +210 | -.04 | +56 | +209 | +217 | +1.9 | +378 |
| **Spring Walk Perf Encore**<br>S: Lily Lane Penny Perfecto-ET<br>D: Spring Walk Streaks Saphire | 007G0326 | +1716 | -.07 | +68 | +211 | -.03 | +55 | +211 | +220 | +3.6 | +372 |
| **Golden Whey Ideal Entry**<br>S: Wooded View Admirals Ideal<br>D: Golden Whey Fays Ellie | 014G0251 | +1381 | +.08 | +73 | +182 | +.03 | +52 | +194 | +215 | +2.6 | +365 |
| **Fairview Magic Legend**<br>S: Nells Glow Admiral Magic<br>D: Fairview W Playboys Lark | 001G0205 | +1498 | -.02 | +65 | +188 | +.01 | +53 | +195 | +211 | +2.3 | +363 |
| **Trotacre Ideal Logic-ET**<br>S: Wooded View Admirals Ideal<br>D: Trotacre Fayette Loretta | 008G0071 | +1619 | -.11 | +57 | +195 | -.02 | +53 | +196 | +205 | +2.9 | +359 |
| **Spring Walk Gingers Jake-ET**<br>S: Lily Lane Penny Perfecto-ET<br>D: Spring Walk Ettas Ginger-ET | 001G0203 | +1810 | -.03 | +78 | +227 | -.08 | +52 | +217 | +216 | +3.3 | +358 |
| **Pine Ridge Magic Lee-ET**<br>S: Nells Glow Admiral Magic<br>D: Pine Ridge Pender Leigh | 021G0383 | +1524 | -.02 | +67 | +192 | -.01 | +53 | +198 | +212 | +1.7 | +356 |
| **Riverwood Magic Fable**<br>S: Nells Glow Admiral Magic<br>D: Riverwood Forestar Fern | 029G0941 | +1433 | +.01 | +66 | +182 | +.02 | +52 | +192 | +210 | +1.9 | +355 |
| **Rozelyn Patmar El Gato**<br>S: Lily Lane Penny Perfecto-ET<br>D: Rozelyn Patmar P Gina-ET | 021G0382 | +1496 | -.02 | +65 | +188 | +.01 | +52 | +194 | +209 | +3.7 | +355 |
| **Cross Lea Magic Imperial-ET**<br>S: Nells Glow Admiral Magic<br>D: Cross Lea Fayettes Chic | 021G0384 | +1315 | +.01 | +61 | +168 | +.04 | +52 | +182 | +205 | +2.4 | +354 |
| **Rosie Perfecto Partner**<br>S: Lily Lane Penny Perfecto-ET<br>D: Spring Walk BM Rosie | 001G0204 | +1806 | -.07 | +72 | +223 | -.08 | +51 | +212 | +210 | +3.6 | +354 |
| **Milk Jugs Honey Pend Nobility-ET**<br>S: Kellogg E Choice Pender<br>D: Martin Oaks BJT Honey | 021G0361 | +1469 | -.06 | +58 | +180 | +.01 | +52 | +187 | +202 | +1.7 | +350 |
| **Lone Acres Pender Brewster-ET**<br>S: Kellogg E Choice Pender<br>D: Lone Acres Fayette Bree | 021G0374 | +1424 | -.07 | +55 | +174 | +.01 | +50 | +181 | +196 | +2.2 | +347 |
| **Lone Acres Pender Beacon-ET**<br>S: Kellogg E Choice Pender<br>D: Lone Acres Fayette Bree | 007G0321 | +1424 | -.07 | +55 | +174 | +.01 | +50 | +181 | +196 | +2.2 | +347 |

# Getting Results

## . . . Proven Results . . .

**■ Geo Mars Rons Pride-ET ■**

*7/94 USDA PTA:* +1,152M +25F +$128 +36P +$127 CY +$131
PTAT +1.8 PTI +205
*Sired by:* **Idle Neer Rondas Hornet**
*Pride's dam:* **Geo Mars Fayette Prissy**
*Excellent-92 • Gold Star Cow*
4-06 365D 20,350M 4.6% 934F 3.8% 766P

## . . . Results in the Making . . .

**■ Tamaracks Magics Whistler ■**

PA +1,460M +67F +$186 +53P +$195 CY +$212
PTAT +1.1 PTI +162
*Sired by:* **Nells Glow Admiral Magic**

*Out of:* **Laeschland Pride Whisper**
*Very Good-87 • Gold Star Cow • #146 on the 7/94 high CPI list*
3-08 305D 17,850M 4.7% 846F 3.5% 619P

**■ Jensgolden Proking Royal Oak ■**

PA +1,283M +75F +$174 +50P +$188 CY +$210
PTAT +2.3 PTI +346
*Sired by:* **Jensgolden V Protein King**

*Out of:* **Jensgolden Fayette Orianna**
*Excellent-91 • Gold Star Cow • #20 on the 7/94 high CPI list*
4-10 365D 22,930M 4.4% 1,011F 3.6% 836P

**■ Tamaracks Perfectos Valor-ET ■**

PA +1,485M +54F +$180 +46P +$176 CY +$181
PTAT +3.7 PTI +311
*Sired by:* **Lily Lane Penny Perfecto-ET**

*Out of:* **Pierce Farms A Valerie**
*Excellent-92*
3-07 365D 28,560M 4.9% 1,409F* 3.7% 1,052P*

## Dairybelt Guernsey Sires

7614 Slate Ridge Blvd., Reynoldsburg, Ohio 43058
(614) 864-2409

# Three Great Reasons to Use YOUNG SIRES

## Cross Lea Calebs Impala

PA +1,071M +48F +$135 +42P +$146 CY +$164
PTAT +2.5 PTI +293
***"Impala" is being sampled through Lake Central Guernsey Sires***
*Sired by:* **Yellow Creek Fayette Caleb-ET**

## Cross Lea Magic Imperial-ET

PA +1,315M +61F +$168 +52P +$182 CY +$205
PTAT +1.6 PTI +159
***"Imperial" is being sampled through Mid-Atlantic Guernsey Sires***
*Sired by:* **Nells Glow Admiral Magic**

*Their dam:*
**Cross Lea Fayettes Chic**
***Very Good-88 • Gold Star Cow***
Formerly ranked #1 on the AGA high CPI list
4-07 365D 22,050M 4.4% 967F 3.9% 855P

*Their maternal sister:*
**Cross Lea Penders Floss-ET**
***Very Good-83***
Ranked #70 on the 7/94 high CPI list
2-03 365D 24,180M 4.1% 1,003F 3.5% 846P

*Their grandam:*

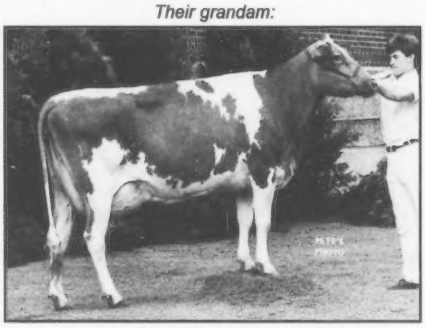

**Cross Lea Telestars Verna**
***Very Good-88 • Gold Star Cow***
2,445D 115,540M 4.9% 5,631F 3.6% 4,179P Lifetime

*Verna's son:*
**Cross Lea Ideal Gallant-ET**
PA +1,018M +61F +$139 +43P +$154 CY +$177
PTAT +2.2 PTI +299
***"Gallant" is being sampled by Sire Power Inc.***
*Sired by:* **Wooded View Admirals Gallant**

***Make young sires part of your breeding program.***

## CROSS LEA GUERNSEYS

**Gene Cross and Family**
Rt. 1, Box 92, Sherburn, MN 56171 • (507) 695-2923

# 1993-94 Young Sires With Semen Released In AGA Sponsored Proving Programs

| Name of Bull | Semen Released | YS Group/ Stud | Milk | Fat% | Fat | $ | Prot% | Prot | $ | CY$ | PTAT | PTI |
|---|---|---|---|---|---|---|---|---|---|---|---|---|
| **Golden Whey Magic Energizer** | 1993 | LCGS/Select Sires | +1665 | +.05 | +82 | +216 | +.02 | +60 | +226 | +246 | +1.9 | +412 |
| S: Nells Glow Admiral Magic | D: Golden Whey Fays Ellie | | | | | | | | | | | |
| **Trotacre Mercury Lord-ET** | 1993 | MAGS/Sire Power | +1755 | -.13 | +61 | +210 | -.04 | +56 | +209 | +217 | +1.9 | +378 |
| S: Oaklands Mercury | D: Trotacre Fayette Loretta | | | | | | | | | | | |
| **Trotacre Mercury Lorry-ET** | 1993 | WGS/Tri-State | +1755 | -.13 | +61 | +210 | -.04 | +56 | +209 | +217 | +1.9 | +378 |
| S: Oaklands Mercury | D: Trotacre Fayette Loretta | | | | | | | | | | | |
| **Trotacre Mercury Loral-ET** | 1993 | DGS/Select Sires | +1755 | -.13 | +61 | +210 | -.04 | +56 | +209 | +217 | +1.9 | +378 |
| S: Oaklands Mercury | D: Trotacre Fayette Loretta | | | | | | | | | | | |
| **Fairview Magic Legend** | 1994 | WGS/Noba | +1498 | -.02 | +65 | +188 | +.01 | +53 | +195 | +211 | +2.3 | +363 |
| S: Nells Glow Admiral Magic | D: Fairview W Playboys Lark | | | | | | | | | | | |
| **Spring Walk Gingers Jake-ET** | 1993 | DGS/Noba | +1810 | -.03 | +78 | +227 | -.08 | +52 | +217 | +216 | +3.3 | +358 |
| S: Lily Lane Penny Perfecto-ET | D: Spring Walk Ettas Ginger-ET | | | | | | | | | | | |
| **Cross Lea Magic Imperial-ET** | 1994 | MAGS/21st Century | +1315 | +.01 | +61 | +168 | +.04 | +52 | +182 | +205 | +2.4 | +354 |
| S: Nells Glow Admiral Magic | D: Cross Lea Fayettes Chic | | | | | | | | | | | |
| **Lone Acres Pender Beacon-ET** | 1993 | MAGS/Select Sires | +1424 | -.07 | +55 | +174 | +.01 | +50 | +181 | +196 | +2.2 | +347 |
| S: Kellogg E Choice Pender | D: Lone Acres Fayette Bree | | | | | | | | | | | |
| **Jensgolden Proking Royal Oak** | 1994 | DGS/Select Sires | +1283 | +.13 | +75 | +174 | +.04 | +50 | +188 | +210 | +2.3 | +346 |
| S: Jensgolden V Protein King | D: Jensgolden Fayette Orianna | | | | | | | | | | | |
| **Jensgolden Perfect Hamlet-ET** | 1994 | WGS/Tri-State | +1439 | -.02 | +62 | +181 | +0.0 | +50 | +186 | +199 | +3.3 | +333 |
| S: Lily Lane Penny Perfecto-ET | D: Jensgolden Volcano Helen | | | | | | | | | | | |
| **Greenwood M Taz-ET** | 1994 | WGS/Tri-State | +1424 | -.01 | +64 | +180 | -.02 | 47 | +182 | +192 | +1.9 | +326 |
| S: Nells Glow Admiral Magic | D: Greenwood V Tasha-ET | | | | | | | | | | | |
| **Sherma Mercury Ellas Michael** | 1993 | LCGS/Tri-State | +1316 | 0.0 | +60 | +167 | -.01 | +45 | +171 | +183 | +1.5 | +315 |
| S: Oaklands Mercury | D: Sherma Admiral Ellens Ella-ET | | | | | | | | | | | |
| **Nells Glow Pro King Burle** | 1994 | WGS/Tri-State | +1222 | +.11 | +70 | +165 | +.03 | +47 | +176 | +195 | +1.7 | +315 |
| S: Jensgolden V Protein King | D: Dado Ables Bitha | | | | | | | | | | | |
| **Tamaracks Perfectos Valor-ET** | 1994 | DGS/Tri-State | +1485 | -.10 | +54 | +180 | -.04 | +46 | +176 | +181 | 3.7 | +311 |
| S: Lily Lane Penny Perfecto-ET | D: Pierce Farms A Valerie | | | | | | | | | | | |
| **Tamaracks Perfectos Waylon-ET** | 1994 | LCGS/Tri-State | +1403 | -.05 | +56 | +173 | -.02 | +46 | +175 | +184 | 3.2 | +309 |
| S: Lily Lane Penny Perfecto-ET | D: Laeschland Pride Whisper | | | | | | | | | | | |
| **Rozelyn Perfect Gold** | 1993 | DGS/Tri-State | +1359 | -.03 | +58 | +170 | -.02 | +44 | +170 | +177 | +3.3 | +298 |
| S: Lily Lane Penny Perfecto-ET | D: Rozelyn V Golden | | | | | | | | | | | |
| **Longmedo Pender Velour-ET** | 1993 | LCGS/Tri-State | +1323 | -.14 | +41 | +155 | -.04 | +40 | +150 | +152 | +3.0 | +288 |
| S: Kellogg E Choice Pender | D: Longmedo Vel Smokey Velveeta | | | | | | | | | | | |
| **Golden M Melodie L Smokey Now** | 1993 | MAGS/Sire Power | +1674 | -.25 | +40 | +188 | -.09 | +45 | +175 | +169 | +3.5 | +282 |
| S: Wampanoag Fayette Smokey | D: Les Len Able Nalina-ET | | | | | | | | | | | |
| **Lindenhof Perfecto Uno** | 1994 | WGS/21st Century | +1381 | -.08 | +52 | +168 | -.05 | +41 | +162 | +163 | +3.5 | +279 |
| S: Lily Lane Penny Perfecto-ET | D: Lindenhof Andy Simon Klaudia | | | | | | | | | | | |
| **Abiqua Acres Perfect Michael** | 1993 | WGS/21st Century | +1297 | -.11 | +44 | +155 | -.04 | +39 | +151 | +153 | +2.6 | +253 |
| S: Lily Lane Penny Perfecto-ET | D: Abiqua Acres KA Mignon | | | | | | | | | | | |
| **Marfred Smokin Gun-ET** | 1993 | MGS/Sire Power | +1562 | -.22 | +40 | +177 | -.10 | +41 | +163 | +154 | +3.1 | +253 |
| S: Wampanoag Fayette Smokey | D: Marfred Able Bossie | | | | | | | | | | | |
| **Nods Smokey Notation** | 1993 | MGS/Atlantic | +1346 | -.22 | +30 | +150 | -.09 | +35 | +137 | +129 | +3.6 | +218 |
| S: Wampanoag Fayette Smokey | D: Nadias Victory Nod | | | | | | | | | | | |

# Round Table Topic: Breeders of Bulls Entering Active Service

The following round table discussion features breeders of the eight new Guernsey bulls to appear on the July 1994 active A.I. list.

**Carl Bosch** of Tillamook, Oregon, is the breeder of Kilchona Robins Reflection, the number 13 ranked active bull. "Reflection" is sired by Jonkar Telestars Pride and his dam is an Excellent-90 Dendels Orchards Cherie Chuck daughter with records over 24,500 pounds of milk.

**David Edwards** of Oakville, Washington, bred the fifth ranked Golden Meadows SF Vol Ambionic, a Harmony Quantity Volcano son. His dam, a Kellogg Minnies Choice daughter, is Very Good-85 with production records over 21,500 pounds of milk.

With her partner Leon Zweegman, **Jo Jo Fulton** of Los Alamos, California, bred the fourth ranked Rozelyn Pat Mar P Goliath-ET, a Rozelyn Pats Prince-ET son. His dam, an Excellent-92 Land of Living Jennys Honor-ET daughter, has records over 30,000 pounds of milk.

*Bless the sale committee for the national sale at Semiamoo in Washington and the American Guernsey Association for getting contracts on this mating and one more.*
*— David Edwards*

**Phil Laesch** of Curtiss, Wisconsin, is the breeder of the number 14 Laeschland NPK Breighton-ET. Sired by Clearbranch Jeans N P King-ET, "Breighton" is out of the Excellent-94 Laeschland TS Biddy, a Maurana Wis Telestar daughter with records to 28,930 pounds of milk.

The breeder of number 15 ranked Nedrow Farms Prides Jamie-ET is **Kevin Nedrow** of Clifton Springs, New York. This Jonkar Telestars Pride son is out of an 88 point Welcome Choice daughter with records to 21,890M.

Other new bulls on the list include number 11 Sherma Victorys Ellas Enhancer, bred by Amy Sherman King of Bellevue, Ohio; Valley Oaks Foxie Fasinator-ET, ranked number 22 and bred by Raymond Orisio Jr. of Woodburn, Oregon; and Valley Veue V Snowking-ET, bred by Staehely Brothers of Oregon City, Oregon, and ranked number 23.

### *Was your bull on the active A.I. list a contract mating?*

**Bosch** - No, he wasn't a contract mating.
**Edwards** - No, this was not a contract mating; I really didn't know how or what to do to get that done. We just bred her to get the best animal we could.
**Fulton** - No, we selected "Gloria's" mating.
**Laesch** - No, but he was one of three bulls resulting from a flush out of Laeschland TS Biddy and "NP King". The first choice male from that flush was contracted to go to Western Ontario Breeders in Canada. "Breighton's" full brother "Brenton" filled that contract and "Breighton" was later sold to Western Guernsey Sires.
**Nedrow** - Yes, he was a contract mating.

### *Why did you mate the dam of your bull to his sire?*

**Bosch** - Kilchona CC Robin was mated to Jonkar Telestar Pride because of his high numbers at the time "Robin" was bred.
**Edwards** - We bred her to "Volcano" because he was an outcross for that family and he had good feet and legs, decent udders and plus percent of protein.
**Fulton** - I wanted a mating that was a little different and I had just seen a Pat's Prince daughter on the national convention tour in Washington. Those daughters were superior in traits that I wanted, and we thought it would be a good cross.
**Laesch** - We mated "Biddy" to "NP King" because at that given time he was one of the top bulls of the breed for pounds of fat and pounds of protein, and he was an outcross sire.
**Nedrow** - We mated her for high performance and complimentary type traits.

### *If A.I. mated the bull's dam, was that your choice as well? Why or why not?*

**Fulton** - A.I. mated "Gloria" after "Goliath", and yes, we agreed with their mating choice on "Jay Greg".
**Laesch** - "NP King" was a mutual choice between Murray Reisner, sire analyst at Western Ontario Breeders, and myself.
**Nedrow** - It was a mutual agreement between two A.I. studs and us.

### *Did you solicit your bull to A.I., or did they come to you?*

**Bosch** - We solicited A.I.
**Edwards** - Bless the sale committee for the national sale at Semiamoo in Washington and the American Guernsey Association for getting contracts on this mating and one more.

*Use only the best genetics and keep raising your standards.*
*— Kevin Nedrow*

**Fulton** - Both. We had talked to A.I. about "Gloria" but had no contracts. There was not a contract until "Gloria" made the top 20 CPI cows and was working on her class-leading record. "Gloria" was about five months along when Select Sires sent us the contract.
**Laesch** - We contacted several studs about the two "NP King" sons out of "Biddy". We also contacted Western Guernsey Sires and they were the ones who eventually bought "Breighton".
**Nedrow** - We solicited A.I.

### *If you solicited A.I., did you do so before or after the calf was born?*

**Bosch** - We solicited our bull before he was born.
**Fulton** - We normally solicit the A.I. studs prior to breeding our high index cows. If no contract is acquired, both AGA and A.I. studs are notified when the calf is born.
**Laesch** - We did so after the calf was born.
**Nedrow** - We solicited our bull before we flushed the dam.

### *What philosophy should the breed follow in future selections of young sires for AGA young sire groups?*

**Bosch** - In future selections of young sire bull dams, we feel there needs to be a way to measure a dam's abilities and accomplishments, taking into account the effects of her genetic background as well as her environment. There must be a way to identify and give attention to the extraordinary cow in an average herd, as well as a high producing cow in a TMR herd or a BST herd. By doing so, we would hope to not overlook a cow that might have passed on true superior genes needed for the future of the breed. We also recognize the need for more diversity among sires used to mate future bull dams.
**Edwards** - Young sire groups need to be careful to not breed away the good points of Guernseys - average butterfat, high solids milk, good dispositions and functional type.
**Fulton** - There should not be just one philosophy to follow. A single philosophy leads to a narrow focus, and we don't need that. Our philosophy is to focus on superior pedigrees and traits and try for superior pedigrees a "little different". The "little different" part is our use of young sires on our best cows. We flush to an A.I. sire and breed back to a young sire. "Goliath's" maternal brother "Jay Greg" is the result of this philosophy.
**Laesch** - The breed should try to sample a diverse group of young sires. I feel at least two-thirds of the bulls should be sired by the top three or four bulls for protein pounds as long as they are siring functional type. The other one-third should

be sired by young sires who have extremely high PTA pounds of protein and type. On the female side of the pedigree, I think about three-fourths of the young bulls should be out of the highest indexing cows of the breed with some being proven transmitters and some young cows who are in or just finished their first lactation. One-fourth of the young bulls should be out of virgin heifers with extremely high PTA values for protein pounds and type. Depth of pedigree in the cow family should be a priority also. Soundness of feet and legs and adequate size of the bull himself should also be considered. Most important, we can't put all of our eggs in one basket.

**Nedrow** - Use only the best genetics and keep raising your standards.

*There should not be just one philosophy to follow. A single philosophy leads to a narrow focus, and we don't need that.*
*— Jo Jo Fulton*

***Do you belong to an AGA young sire program? Why or why not?***

**Bosch** - Yes

**Edwards** - Yes, we belong to Western Guernsey Sires and are on American Breeders Service and Select Sires Inc. young sire programs. It is everyone's responsibility to take some risk and help prove these young bulls.

**Fulton** - Yes, we belong to Western Guernsey Sires and American Breeders Service young sire programs. My membership and use depends on A.I. servicing in our area, not on the programs. I've had excellent results with young sire usage. Some of our best young cows are by young sire semen, "Goliath", "Magnum" and "Arnie".

**Laesch** - We were members of Dairybelt Guernsey Sires, but now that our herd size is greatly reduced, we are only going to use young sires out of our own cows.

**Nedrow** - We belong to Mid-Atlantic Guernsey Sires. We also use as many young sires from all studs and other young sire groups as possible.

***What percent of your herd do you breed to young sires?***

**Bosch** - We breed 20 percent of the herd to young sires.

**Edwards** - We breed at least 50 percent of our herd to young sires.

**Fulton** - Over 90 percent of my cows are bred to young sires, and 100 percent of the California herd is bred to young sires, primarily "Lauren", "Jay Greg", "El Gato", "Magician" and "Smokin Justin".

**Laesch** - We breed 25 percent to young sires.

**Nedrow** - We breed 40 to 50 percent to young sires.

***Of the current active A.I. list, what bull would you like to see father A.I. sires?***

**Bosch** - A variety is best. Some bulls work differently in different herds.

**Edwards** - I think the future sires need to be plus on percent protein. We must keep this in our breed. It is so easy to breed away and very slow to come back. I think that "Jay" bred to good uddered cows would be good and "Magic", maybe. "Ambionic" might be good after one more proof.

**Fulton** - None. That's correct, as much as I believe in "Goliath" (and "Jay"), I am committed to young sire use. I would prefer the best "Goliath" and "Jay" daughter to be mated to young sires and those bulls promoted.

**Laesch** - If limited to one bull, I pick "Forestar" right now. He has a high enough repeatability to have a lot of confidence in his PTA. I also like his type breakdown for feet and legs and udder traits. I also think "Jay" has to sire a lot of sons as well.

**Nedrow** - We would like to see "Jay", "Jimco" and "Goliath" father future sires because they are new bulls, have high indexes and are outcrosses to "Fayette".

*The breed should try to sample a diverse group of young sires.*
*— Phil Laesch*

***What criteria should a cow have to be a bull mother?***

**Bosch** - Things important to the Guernsey breed are milk and the conformation needed to keep the cow healthy and producing for a reasonable amount of years. Also, a pedigree showing quality depth on the dam's side should be a plus.

**Edwards** - Bull mothers need to be from cow families that breed back consistently and always milk. They may not be Excellent cows, but should be Very Good cows out of these families that you know will make you money.

**Fulton** - She should be a solid commercial cow with longevity. I prefer cows in commercial herds that have survived and survived well. She should be at least 3,000 pounds over herdmates with a high protein test. Her type score should reflect excellent feet and legs with a strong ligament. She should be a powerhouse with great spring of rib and width of chest. She also should be out of a good family with many other superior family members. Western Guernsey Sires has excellent criteria for bull mothers.

*A variety is best. Some bulls work differently in different herds.*
*— Carl Bosch*

**Laesch** - A cow should be at least Very Good with outstanding udder traits and sound feet and legs. She should be at least plus 100 pounds of protein over herdmates and have a solid cow family behind her with her sire and grandsire being high for PTA protein pounds.

**Nedrow** - She should have functional type, high production and fast milkout. We like to see several generations of high production.

***Did the dam of your bull deserve to be a bull mother? Why or why not?***

**Bosch** - Yes, we definitely feel "Robin" met the criteria to be a bull mother. At 2-07, her 305 day record was 22,660 pounds of milk and 942 pounds of butterfat, and her first appraisal was Excellent-90. She had an exceptionally natural ability to milk, never being "pushed" or pampered in any way. "Robin" was a phenomenal cow and we feel hopeful that the offspring of Kilchona Robin's Reflection will be an asset to any herd.

**Edwards** - Yes, I believe "Ambrosia" was a good bull mother. She milked easily with a good "will to milk" and was out of a strong cow family. I feel that Guernseys have a place in the current market, but only if we keep a consistent product out of functional cows that will last.

**Fulton** - Yes, she was one of the most outstanding cows that I've had the pleasure to own. Everything about "Gloria" was functional and correct. She also made an outstanding milk record in a commercial herd and won the Tarbell Trophy. She was a bull mother and also the dam of an outstanding daughter. I purchased "Gloria" to breed a few outstanding daughters and was very fortunate to be the breeder of an outstanding bull. If "Jay Greg" also proves out, I will be twice blessed.

**Laesch** - I always felt "Biddy" was deserving to be a bull mother. It took me awhile to convince the A.I. industry of that. But, now that she has three proven sons, there is no question she was deserving. Two of her sons are over 40 pounds of protein for PTA and all three are outstanding in PTA type. She still has another "NP King", a "Frank", a "Prince Andy" and a "Smokey" to receive a proof in future years. Also many of her grandsons are being sampled in A.I. "Biddy's" PTA for protein was plus 30 pounds about five years ago. Now that she has several of her progeny with PTAs of their own, her PTA has jumped up to plus 43 pounds of protein. It is my hope and dream that "Biddy's" genetics will continue to have a positive influence on the Guernsey breed.

**Nedrow** - Yes, definitely. She is very functional, scored Very Good-88 and is a fast milker. She has excellent feet and legs, an excellent udder and great production.

# Lee Yost

Guernsey breeders across the country are saddened by the death of a dear friend, Lee Yost.

On August 22, 1994, Lee died at his home in Benton, Pennsylvania, after suffering from a serious illness since February. He was 79.

Lee was very well-known in the Guernsey community. In 1983, he received the American Guernsey Association Distinguished Service Award. He was known on the tanbark trail as a national judge. He served the Pennsylvania Guernsey Breeders' Association as a fieldman and business manager for a combined 14 years until he retired in 1987. He was one of the first two people to ever receive the Pennsylvania All-American Dairy Show's Image Award.

Friends and acquaintances will remember Lee for his sense of humor and outgoing personality. He was a highly successful breeder, herdsman and judge. He was an avid sportsman and liked to spend time with his friends. Although he was best known for his work with Guernseys, Lee was respected and admired by all who knew him, regardless of breed affiliation.

A 1933 graduate of Benton High School, Lee worked within the dairy field in a variety of ways. For 17 years, he was manager of Wyno Farms. He bred and developed numerous individuals there that went on to earn national recognition.

From 1947 to 1956 Lee worked for the Merryman Company of Sparks, Maryland, a sale management firm that specialized in top-quality Guernsey cattle. While there, Lee's reputation as a man of talent and integrity became more widely known.

In 1941 he was honored as the best herdsman at the Pennsylvania Farm Show. In 1975 the World Dairy Expo honored him with the prestigious Klussendorf Trophy, which recognizes show ring ethics, herdsmanship and judging skills.

Lee is survived by his wife Martha. They would have celebrated 58 years of marriage on September 15. Also surviving are a son, Thomas; a daughter, Maralee; 12 grandchildren, 11 great-grandchildren, and a sister.

He was a member of St. James United Church of Christ and was laid to rest there in the adjacent cemetery. Memorial contributions can be made to the Pennsylvania Junior Guernsey Breeders' Association.

**In 1975 Lee received the Klussendorf Award.**

**Lee was an active participator and supporter of the Pennsylvania All-American Dairy Show.**

**In 1983 Lee was honored with the AGA Distinguished Service Award.**

## *A Tribute to*
# Lee Yost

### *April 28, 1915 - August 22, 1994*

On August 22, the dairy community lost one of its most respected members with the passing of Lee Yost

We in Pennsylvania were fortunate to have a dairyman of Lee's status in our midst. His skills and talent for working with both cattle and people were legends. His warm smile, commanding presence and personal qualities would have made him a success in whatever field he chose. We are lucky that he chose to devote himself to the Guernsey breed and dairy industry.

Lee was loyal, humble, honest, fair, generous and kind. He always placed others first; unselfishly sharing his skills, knowledge and time. To spend time with Lee was to receive an education.

A dignified gentleman, patient with and appreciative of the younger generation, a trusted friend quick with a joke for his peers, Lee impressed everyone he met. Countless individuals and organizations benefitted from his wise counsel.

Cowman, sportsman, story-teller, businessman, family man, practical joker, mentor, friend and supporter all describe Lee Yost.

His memory will be carried on by all of those whose lives he touched as they try to follow his example of living their lives with dignity, integrity, kindness and gentleness as Lee so graciously did.

May you rest in peace dear friend.

*Pennsylvania Guernsey Breeders' Association*
*Pennsylvania Junior Guernsey Breeders' Association*

# God Bless Texas

It might not be the Southfork Ranch that J.R. Ewing owned in the television series "Dallas", but the Moore Family has their own dynasty just outside the Dallas city limits in the Lone Star State.

Lavon Farms of Plano, Texas, is owned by W. Lee (Bill) and Janeice Moore and operated by his two sons, Todd and Jon. Their "dynasty", located just four miles from Southfork Ranch, consists of dairy, beef and grain operations. They farm 500 acres with the help of three hired men.

Great emphasis is put on management at Lavon Farms for economic as well as environmental reasons. The milking herd is divided into groups. The first herd is all Guernseys. Two-year-olds are milked separately as a group to help ensure that the older cows don't push them out of the feed trough. This helps these young cows to fill their growth requirements faster and increase their production levels earlier in life. The Moores are currently milking 20 two-year-olds with 40 to calve over the next six months. After a struggle with faulty milking equipment which resulted in the loss of many cows, Todd is focusing on rebuilding a better herd than ever with these young cows. "This is where I have the most fun because this is where your assets are."

*"As breeders, we've got to be selective with our bulls. We should be going to some of the commercial herds for bull mothers. If you have a cow milking over 20,000 pounds in a box stall, that is good; but a cow making 20,000 pounds fighting at the feed bunk is better."*

Lavon Farms houses 110 milking Guernseys and Jerseys with the majority of them being Guernseys. By February, the family hopes to be milking over 100 Guernseys. The cows are milked twice daily in a double-six herringbone parlor by the full-time milker and Todd, who does relief milking. Prior to entering the air-conditioned milking parlor where the cows are fed the bulk of their grain, they wait in a holding area large enough for 100 head. All cows are pre-dipped and post-dipped with a one-half percent iodine solution.

Cloth towels are used instead of paper in the milking parlor to cut costs. The towels are washed and dried daily which cuts down on the expense of buying paper towels and are more environmentally sound.

**Cow comfort is stressed at Lavon Farms. Here father and sons stand near misters that are placed over feed bunks.**

Cow comfort in extreme temperatures is a top priority at the farm. Mist systems are placed over the feed bunks in the coral. When on pasture, feed is brought to the cows under shade trees, many of which are pecan trees, and much of the grazing is done at night.

Fly control also figures into the management formula at the farm. The lot is scraped at least three times a week, and all animals are treated with a solution once every three weeks that is poured over the body as an activating film. This liquid is poured over the animals at the grain bunk and can be used on lactating cows. One gallon, which costs approximately 15 dollars, will treat 40 head, making it very cost-effective. Mother nature also provides her own insect control with egrets, birds that follow the cattle and feed on the insects.

*"If you're not registering your cattle, how do you know if you're building genetics?"*

The Moores follow a strict program for healthy feet. Hooves are trimmed when the cows are dry and all cows walk through a copper sulphate and water foot bath twice a day.

Because of heat stress that occurs during the summer months, the Moores try not to milk many cows from June to August. They plan to be milking 70 Guernseys by February. As the herd continues to move towards intensive grazing, the Moores try to pasture year-round. With cows on pasture, water is a big concern. To prevent them from drinking contaminated water, the cattle aren't given access to natural sources such as ponds or creeks. Instead, water is either piped or hauled by truck to the paddocks.

**Heat stress is a major concern in the Lone Star State. The Moores are sure to provide adequate shade for animal comfort.**

In addition to pasture, the ration consists of alfalfa, coastal bermuda, sudan, whole cottonseed when in season, and a grain mix of 75 percent protein concentrate. Bermuda grass and sudan (a sorghum hybrid that is drought resistant) are grown on the farm. Due to the climate, alfalfa does not grow well. To ensure they are feeding top quality forage, the Moores purchase alfalfa. Another crop that is grown on the farm is combine maize, a variety of corn that thrives in drier climates. Two or three weeks before calving, dry cows are fed a ration similar to the milk cow ration to ease them into the transition. All cows have free choice of minerals.

Todd is committed to using young sires and belongs to Dairybelt Guernsey Sires. Although three bulls are kept on the farm for clean-up breeding, forty percent of the herd is bred to young sires with the remaining bred to the top bulls such as Prince Jay, Magic, Smokey, Perfecto, Able and Protein King. "As breeders, we've got to be selec-

some of the commercial herds for bull mothers. If you have a cow milking over 20,000 pounds in a box stall, that is good; but a cow making 20,000 pounds fighting at the feed bunk is better," stressed Todd.

Over the years, many superb cattle have been bred or developed at Lavon Farms. "We can accredit a lot of the success here to the Mungles, as well as the Oklahoma Consignment Sale," Todd graciously says of his Oklahoma Guernsey friends. Lavon Farms TV Hornet P-ET, an Excellent-91 Victory daughter, is the first Guernsey ever bred by the Moores to score over 90 points. "Hornet", who relates back to the Mungle herd, has been flushed. Another family favorite, due to her longevity, is Lavon Farms King H Louise, an 84 point King Henry daughter, has never been to a show, but milks well and breeds back. As an 11-year-old, she made over 15,000 pounds of milk. A favorite of Bill's is Brookberry Jolly Monitor, a bull that he purchased in a dispersal sale who became well-known in the show circuit.

Extra care is also paid to the younger members of the herd. Newborns are bottle-fed in a well-ventilated calf barn for two weeks and then put on a bucket for around eight weeks. "Colostrum and feeding at the same time every day are the keys to getting calves off to a good start," Todd rationalized. "If you can't raise calves, you can't farm." At weaning, the calves are vaccinated and dehorned electronically. They are fed hay and calf starter as soon as possible after birth.

Promotion is an area where Todd feels that Guernsey breeders need to take more of the responsibility themselves saying, "Breeders can't depend on the Association to do all the promoting for us. With hard times, I feel that everyone should do their part in getting us over this hump." The Moores practice this philosophy in several ways. They have continually had a string of Guernseys at the Southwest Exposition and Livestock Show in Fort Worth, Texas, where they are the minority. Exhibiting at this show paid off last year explained Todd saying, "Three or four Holstein breeders came by and said I had the milkiest cows in the barn." For fifteen years, they have donated a calf to the State Fair of Texas in addition to hosting children from neighboring schools for field trips.

Lavon Farms originated in 1934 with Bill's father when it was a diversified family operation. Bill brought Guernseys to the farm in 1951 when he bought his first Guernsey in Carrollton from Bluffview Guernseys. Before he decided to go into the business, he bought three or four for family cows. Today the Guernsey herd is 100 percent registered and the family is committed to keeping it that way. To Todd, there is no alternative to registered cattle. "If you're not registering your cattle, how do you know if you're building genetics?"


**GIANT HEAVY DUTY PORTABLE GARAGE**

***INSTANT PROTECTION***

**10x8x8 .....$219**
**16x8x8 .....$267**
**20x10x8.....$326**
**30x12x10.....$458**
**35x12x12.....$577**

*United Pacific* will send any of the above size Heavy Duty Instant Garages to anyone who reads and responds to this press release before the next 30 days. Each garage is constructed of extra tough, 100% waterproof, high density fabric and has reinforced, double-locked stitched hems, electronically welded seams, supported by a reinforced heavy duty rustproof metal frame and Quick Lock™ Anchors, for extra stability in the strongest winds. ***INSTANT HEAVY DUTY PROTECTION:*** specifically designed for cars, trucks, boats, RV's, tractors, agriculture workshops, paint booths, docks, pools, government and industrial contracts, temporary shelters, walkways, hot tubs, extra heavy machinery or any equipment for industrial or private use. Withstands high winds, sun, sap, rain and snow. Perfect for hot or sub freezing weather. Each portable garage is accompanied with a **LIFETIME GUARANTEE** that it must perform 100% or it will be replaced free. **LIMIT** (3) any size per address. If your order is received within the next 10 days you will receive **FREE, a 62 piece American and metric tool chest.** Add $19 handling and crating for each garage requested. Prices shown do not include shipping or applicable sales tax. Send appropriate sum together with your name and address to: Dept. G-685 United Pacific 16135 Leadwell St. Van Nuys, CA 91406. Or for fastest service:

**CALL FREE**
7 Days a Week, 24 Hours a Day
**1-800-637-6013**
DEPT G-685
HAVE YOUR CREDIT CARD READY VISA / MC



**Are Your Cows Having An Identity Crisis?**

***Effective until October 31, 1994, the American Guernsey Association is offering a registration discount.***

Breeders only pay the lowest fee possible in each category, regardless of the age of the animal.
Members on TPE will only pay $10 per registration.
Members will pay only $15 per registration and non-members will pay $21 per registration.
The AGA now offers an annual (calendar) membership for a low price of $15 a year.

**Register Today!**

AMERICAN GUERNSEY ASSOCIATION

P.O. Box 666 7614 Slate Ridge Blvd.
Reynoldsburg, OH 43068 ✶ (614) 864-2409



**It only takes one!**

**Lindenhof Perfecto Uno**

PA +1,381M +52F +$168 +41P +$162 CY +$163
PTAT +3.5 PTI +279

*Sired by:* **Lily Lane Penny Perfecto-ET**
The breed's number one bull for type!

*His dam:* **Lindenhof Andy Simon Klaudia, VG-87**
*7/94 USDA PTA:*
+1,211M +50F +$150 +35P +$145 CY +$145
2-02 316D 18,420M 4.7% 872F 3.5% 650P
3-03 358D 22,440M 4.7% 1,065F 3.6% 801P

*His grandam:* **Lindenhof Fayvor Lad Unika, VG-87**
*Gold Star Cow*
3-00 337D 21,050M 4.3% 907F 3.6% 761P
4-01 305D 22,780M 4.4% 1,001F 3.4% 779P

***This "Uno" (One) young sire could be the answer to your herd's genetic needs for tomorrow. He is being sampled by Western Guernsey Sires.***

Lindenhof Guernseys
Millie Widman & Axel Linde, Partners
K.D. & Else Linde
16501 Kirkwood Pike • Oxford, PA 19363 • (717) 529-2513

# Bonnie Ayars Named World Dairy Expo Woman Of The Year

Bonnie Jo Ayars

Enthusiastic, dedicated and motivated are all appropriate descriptions for the 1994 World Dairy Expo Woman of the Year, Bonnie Jo Ayars of Mechanicsburg, Ohio.

Bonnie has earned the respect of many in the dairy industry for the various roles she fulfills, such as wife, mother, laborer, volunteer, entertainer, and much more, while helping run the day-to-day operation of her family's dairy farm. "Bonnie Ayars is the type of person who is self-motivated, organized and displays professionalism in whatever job or project she touches. She is active on the farm milking and feeding, making management decisions and upkeep of records, along with raising three sons," reflected American Guernsey Association Executive Secretary-Treasurer Neil Jensen.

*As a child, Bonnie wanted to sing on the Grand Ole' Opry stage, but she ended up cooking on it when she participated in Crisco's All-American Pie Contest.*

"We are a true partnership" is how Bonnie's husband John describes the dairying duo. As owners and operators of Land of Living Farm, Bonnie and John have enjoyed great success, which they attribute to their dairy cattle. They run a diversified operation that includes three dairies, three dairy breeds, a cattle leasing enterprise and a thriving pizza business. Their sons, Eli, Austin and Lucas play an active role in the family business as well.

A highlight in the Land of Living Guernsey herd right now is Wincrest Vayette Grace, the world class leader for milk, butterfat and protein in 365 days with a record of 41,420 pounds of milk, 1,961 pounds of butterfat and 1,305 pounds of protein at four years and one month of age. "Grace" also brought the Ayars to the pinnacle of their show career in 1992 when she was named Grand Champion at the National Guernsey Show and Reserve Supreme Champion of the World Dairy Expo.

"Attention to detail" is a saying you will hear Bonnie repeat often. Obviously this motto serves her well as Land of Living Farm housed the highest producing Guernsey herd in the nation in 1993. The Ayars' cattle have been merchandized across the U.S. and three foreign countries. Twelve plus Guernsey bulls with the Land of Living prefix have entered A.I. for sampling. Cows from the herd have made at least 15 class-leading records over the last year, with 39 class leaders total. Ten cows have achieved production records of more than 30,000 pounds of milk actual.

Bonnie has deep roots in the dairy industry. As a child, she grew up on a registered Jersey farm in Ohio where she was very active in 4-H. These roots grew in many directions over the years as she served the dairy industry in many positions. She helped form the National Guernsey Show Committee which was the first committee to be created as a subordinate to the American Guernsey Association Board of Directors.

The enthusiasm that Bonnie projects makes her promotion efforts even more effective. She has worked diligently with the Ohio Junior Guernsey Breeders' Association for many years, and she and John have been 4-H advisors for 11 years. Bonnie has judged many 4-H dairy shows, including the Maryland State 4-H Dairy Show. The Ayars have hosted 4-H and collegiate dairy judging teams for many years at their farm to practice on their way to judge at the World Dairy Expo. In addition to breed and youth programs, Bonnie has actively served on many dairy committees dedicated to the promotion of milk.

Bonnie has written articles and stories relating to agriculture that have been printed in major publications. These include games, posters and educational literature about dairy farming. For three years she assisted Jersey Journal staff writing and proofing editorial material for that breed's publication. She has been a member of the dairy science and home economics advisory committees at the Ohio State University. All of these activities lead to Bonnie's most recent honor of being named the 1993 Ohio Agriculture Woman of the Year.

The skills she accumulated during her seven-year tenure as a home economics teacher have been beneficial to Bonnie many times when the family has hosted field trips at their farm for school children. She sets up different educational stations around the farm for the kids to visit to learn new things. Bonnie is committed to the learning process and volunteers once a week as a tutor at her local school where she also serves on the parent advisory committee.

On the home front, hospitality is an important priority to Bonnie at the farm as well as in her home. From the moment guests are greeted by her perennial beds of flowers or the seasonal display, she tries to make them feel at home. Many visitors have stayed in the Ayars' home, and if she knows they're coming ahead of time, Bonnie won't let them go away empty handed. Most guests hope to sample her famous cherry pie which earned Bonnie the grand champion pie award at the state fair. From this, she was able to compete in the Crisco Family Circle All-American Pie Contest in Nashville, Tennessee. As a child, Bonnie wanted to sing on the Grand Ole' Opry stage, but she ended up cooking on it when she participated in Crisco's national contest.

The church has always been at the core of Bonnie's activities. She has been the chairperson of the Pastor Parish Committee for the last six years and is continually called upon for any special projects that require her assistance. She shares her talent by singing in the church choir.

Bonnie is a talented performer and admits that singing for her friends in agriculture has special meaning for her. This might be due to the fact that Bonnie met her husband while entertaining at an intercollegiate judging contest banquet where John was present as a former high individual of the contest. A highlight of Bonnie's singing career thus far has been singing the Star Spangled Banner at the North American International Livestock Exposition in Louisville, Kentucky. Her musical programs are written and geared for her audience. She also performs a Mary soliloquy at Christmas. In addition to receiving a bachelor's degree in Home Economics from the Ohio State University, Bonnie nearly has a music degree from Otterbein College.

Never allowing herself to have a narrow vision, Bonnie keeps a broad perspective by staying involved in her community, church and support of youth, in addition to her dairy and agriculture activities. She has adopted this philosophy to try to return to agriculture and dairy farming what it has given to her. As she and John so eloquently put it, "Anything good that has ever happened to us has been directly related to cows."

**The deadline for the November Marketing Issue is October 10, 1994. Call the *Journal* today!**

# Southern States Directory

## Alabama, Arkansas, Florida, Georgia, Kentucky, Louisiana, Mississippi, North Carolina, Oklahoma, South Carolina, Tennessee, Texas, Virginia, and West Virginia

### ALABAMA

**BYARS JAMES**
RT 2
WINFIELD AL 35594

**FIELDS DARRELL**
RT 3 BOX 349
MILLPORT AL 35576
205/662-3355

**FIELDS JASON D**
RT 4 BOX 300
BREWTON AL 36426
208/867-2481

**HALL JOE**
2755 TEAGUE RD
MONTGOMERY AL 36105
205/288-2555

**WEST AMY, STACY, & STEVE**
18885 BART BROWN RD
BERRY AL 35546

### ARKANSAS

**BAILEY DALE**
WC 416 22411 K BAILEY RD
LINCOLN AR 72744

**BAKER FRANK**
RT 6 BOX 186A
CLINTON AR 72031

**BOSTIC DELBERT**
116 BOSTIC RD
SEARCHY AR 72143

**CENTRAL ARKANSAS DAIRY**
RT 1 BOX 44
DAMASCUS AR 72039

**CLOE DON & INDALOU**
303 CRESTVIEW
BENTONVILLE AR 72712
501/273-5018

**GREEN JEFF OR DONNA**
BOX 241
DAMASCUS AR 72039

**HALE SAWYER**
16200 SAVE HWY 59
CANEHILL AR 72717

**HALL JOHNNY CHARLES**
RT 2 BOX 359
DAMASCUS AR 72039

**HALL KENNETH**
RT 2 BOX 15
DAMASCUS AR 72039

**HALL WESLEY ALMER**
RT 2 BOX 315
DAMASCUS AR 72039

**HARP CARMEN**
RT 4 BOX 467C
FAYETTEVILLE AR 72701

**HELMS ASHLI & LEIGH**
RT 1 BOX 481
ARKADELPHIA AR 71923

**HENDON KEVIN**
10 W PLEASANT SPRING RD
ROSE BUD AR 72137

**HUNTER BROWN FARMS**
501 VIRGINIA DR
BATESVILLE AR 72501

**KARIGAN-WINTER LARRY**
RT 5 BOX 127A
HUNTSVILLE AR 72740

**MCNINCH DAIRY**
RT 2 BOX 47
ENOLA AR 72047

**MILLER CLARENCE & WANDA**
**DEBORAH,JONATHAN**
ROCKIRIDGE FARM
RT 3 BOX 123
HUNTSVILLE AR 72740
501/789-5860

**MILLER PAM**
RT 3 BOX 123
HUNTSVILLE AR 72740

**MONTGOMERY JEREMY**
14986 HARMON SO RD
FAYETTEVILLE AR 72701

**REYNOLDS JANA L**
**JENNIFER L**
RT 6 BOX 305
FAYETTEVILLE AR 72703

**ROBERSON JEFF**
PO BOX 172
BEE BRANCH AR 72013

**RUTHERFORD DARLA**
12671 S AR HWY 45
LINCOLN AR 72744

**SMITH GREG L**
RT 1 BOX 84C
BENTONVILLE AR 72712

**SMITH KENT**
RT 2 BOX 116
BEE BRANCH AR 72031

**SOUTHERN ARKANSAS UNIV.**
P O BOX 1418
MAGNOLIA AR 71753

**THURMAN BRADLEY**
RT 2 BOX 1078
ST JOE AR 72675
501/427-5269

**WALL JEREMY**
RT 1 BOX 69
DECATUR AR 72722

**WYATTS DAIRY**
283 HWY 305 SOUTH
SEARCY AR 72143

### FLORIDA

**ADAMS JOAN**
13505 BOYETTE RD
RIVERVIEW FL 33569-5744

**BABINGTON CYNTHIA**
7490 RICHARDSON RD
SARASOTA FL 34240

**BAILEY GERRY**
1107 MYRTLE RD
VALRICO FL 33594

**BEST J TIMOTHY**
2417 FUSSELL RD
POLK CITY FL 33868
813/984-1169

**BETTS LARRY JR**
30451 SINGLETARY RD
MYAKKA CITY FL 34251
313/322-1225

**BISHOP SARAH**
P.O.BOX 1058
VERO BEACH FL 32961

**BURT TINA**
7490 RICHARDSON RD
SARASOTA FL 34240

**BUTLER KATHERINE H**
**BUTLERS DAIRY**
213 SILVER CREEK LANE
LORIDA FL 33857

**CAROLEE HENDERSON**
RT 8 BOX 153
LIVE OAK FL 32060

**CASTALDI JOSEPH A**
410 PAULS DRIVE
BRANDON FL 33511

**CLEMENTS EMILY MARIE**
PO BOX 363
OKEECHOBEE FL 34973

**CULLERS FOREST**
RT 2 BOX 55A
GREENVILLE FL 32331

**DAY CHRISTINA**
7490 RICHARDSON RD
SARASOTA FL 34240

**DIXON DEREK**
5308 6TH ST E
BRADENTON FL 34203

**GARRISON SHASTA**
RT 1 BOX 450
MC ALPIN FL 32062

**GILLESPIE GARY**
7905 SR 39
PLANT CITY FL 33567

**GRAHAM JANET**
RT 2 BOX 391
WEBSTER FL 33597

**HARRIS BRANDON**
RT 3 BOX 122
CR 251 & 251A
MAYO FL 32066

**HAWKINS AMY**
15180 WILSON RD
SARASOTA FL 34240

**HOLCOMB CHRISTOPHER S**
**RYAN M**
905 GAMBIT PLACE
SEFFNER FL 33584

**HUNTER RYAN C**
9508 SIX MILE CREEK RD
TAMPA FL 33610

**HUNZIKER KELLEY L**
16154 BOYETTE RD
RIVERVIEW FL 33569

**JOHNSON DANIEL**
RT 4 BOX 357A
LIVE OAK FL 32060

**KELLY JENNA**
5308 6TH ST E
BRADENTON FL 34203

**KELSEY JOHN**
21820 KEENE RD
LITHIA FL 33547

**LANGFORD TINA M**
RT 1 BOX 805 A
NEWBERRY FL 32669

**LEEMIN PREMIUM CORP**
LEE C HOLCOMB
603 PAWN WAY


True Southern Belles

*Just scored Excellent-90!*
**McDowell Farms Fayette Jackie**
1st Aged Cow, 1994 KY State Fair Jr. Show
3rd Aged Cow, 1994 KY State Fair Open Show
***Shown by Travis Cleaver***

*Jackie's daughter:*
**McDowell Farms Murry Jane, VG-88**
1st Sr. 2-Year-Old, 1994 KY State Fair Jr. Show
4th Sr. 2-Year-Old, 1994 KY State Fair Open Show
***Shown by Andy Holbert***

**McDowell Farms DC Mermaid**
1st Jr. 2-Year-Old, 1994 KY State Fair
Jr. and Open Shows
Best Udder of Class in Open Show
***Shown by Andy Holbert***

**McDowell Farms Nate Stacey, VG-89**
2nd 4-Year-Old, 1994 KY State Fair Jr. Show
and KDRI Production Winner of Jr. Show
***Shown by Tess Clayton***

***Andy won the Division Two Showmanship Award and placed second overall at the KY State Fair Jr. Show.***

McDowell Farms
**Gordon and Wilma McDowell**
(502) 325-3791
**Jimmy, Patty and Andy Holbert**
(502) 325-3672
390 BF Brown Rd., Magnolia, KY 42757

SEFFNER FL 33584
813/685-1234
**LEGG JOHNNY**
PO BOX 1041
PALM CITY FL 34990
**LUTHER AMY**
RT 1 BOX 900
MC ALPIN FL 32062
**MCKEEN THOMAS**
1870 KIM ACRES
DOVER FL 33527
**MILLER MICHAEL J**
20296 ANTOINETTE ST
LOXAHATCHEE FL 33470
**NIEMANN ALLYSON**
4690 RED BUD LANE
CANTONMENT FL 32533
**NOBLES RACHEL**
21130 KEENE RD
LITHIA FL 33547
**ORR BRYAN**
12215 MATTIODA RD
GROVELAND FL 34736
**REAPE SHERRY**
PO BOX 2292
RIVERVIEW FL 33569
315/942-2531
**REED CANDICE N**
1116 KINGFISH PL
APOLLO BEACH FL 33572
**REED JAMES ALLEN**
RT 9 BOX 1260
PLANT CITY FL 33566
**ROBERTS TIM & KATHY**
RD 2 BOX 336
GRACEVILLE FL 32440
**ROWLAND N F**
PO BOX 3652 SMITH RD
GROVELAND FL 34736
**SCHMID WALTER JR &**
THOMAS I
SCHMIDS GUERNSEY FARM
BOX 182
TALLEVAST FL 34270
813/355-6347
**SLENKER REBECCA E**
**ROBERT E III**
PO BOX 327
ASTATULA FL 32705
**SOUDERS BEN**
PO BOX 365
PAISLEY FL 32767
**SPANN SHARON & JOHN**
8668 SW 2ND ST
OKEECHOBEE FL 34974
**SWENOR GLENN**
43720 SR 19 NORTH
ALTOONA FL 32702
**SYFRETT MELISSA**
501 SW 28TH TERRACE
OKEECHOBEE FL 34974
**THOMAS DONNIE**
**DONNIE W**
PO BOX 1212
BRADENTON FL 34206
**THORNHILL RACHEL**
3205 HOLLY HILL RD
DAVENPORT FL 33837
**WALKER WILLIE**
9848 JOE EBERT RD
SEFFNER FL 33584
**WALTER MATTHEW**
**MICHELLE**
1855 TAYLOR CREEK ROAD
P O BOX 65
CHRISTMAS FL 32709
**WARD CARROLL L JR**
**BARBARA, CLINT, ELAINE, FREDERIC**
LAY LAINE FARM
P O BOX 146
ASTATULA FL 34705
904/742-1325
**WARD MICHAEL**
PO BOX 173
CHRISTMAS FL 32709
**WEIRATHER PAM**
440 MATTIE DR
LAKELAND FL 33809
**ZEORLIN AMANDA**
RT 2 BOX 122
BRYCEVILLE FL 32009

## GEORGIA

**EVERETT EARLE JARRETT III**
MONTEZUMA GA 31063
**MYRTLE CREEK FARM INC**
C/O HARLEY YODER
RT 1 BOX 19
MONTEZUMA GA 31063
912/472-6446
**YODER ERNEST M**
SHADY HOLLOW FARM
RT 1 BOX 91
CUTHBERT GA 31740
912/732-6121
**YODER MENNO L**
ALNO FARM
RT 1 BOX 85
MONTEZUMA GA 31063
912/472-8933
**YODER SHERRI**
RT 1 BPX 91
CUTHBERT GA 31740

## KENTUCKY

**ADAMS JONATHAN**
RT 3 BOX 721
BRODHEAD KY 40409-9206
**ADAMS SCOTT**
RT 1 BOX 83
BRODHEAD KY 40409
606/758-8674
**ALLEN WILLIAN D OR ENITA**
3310 RED CROSS RD
PARK CITY KY 42160
**APPLEGATE JONATHAN**
**JOSEF**
BOX 396 C
TOLLESBORO KY 41189
**ASHTON ANDREW H**
**SUNI CAROL**
300 INDIAN CREEK RD
HARRODSBURG KY 40330
**AUSBROOKS JOEY**
561 BANDY RD
HOLLAND KY 42153
**BERRYMAN STUART P**
**JAMES, JOHN STUART**
BERRYMAN FARM
2085 SULPHUR WELL ROAD
NICHOLASVILLE KY 40356
606/885-4664
**BOWLING PAMELA MCDOWELL**
740 BF BROWN RD
MAGNOLIA KY 42757
**BRANSTETTER AMBER &BART**
84 APPLE GROVE
SUMMER SHADE KY 42166
**BRANSTETTER ANDREA KAY**
**EMILY DAWN, KEVIN LEE**
BOX 221
EDMONTON KY 42129
**BRUNDIGE DOTTIE RUTH**
RT 3
FULTON KY 42041
**BRUNDIGE FREEMAN H**
WENDY LEE
AQUA VALLEY FARM
RT 3
FULTON KY 42041
502/355-2604
**CANNADA BROS & ISON FARM**
244 DRAKE LN
HARRODSBURG KY 40330
**CASEY STEPHEN & TERESA**
865 UNITY PIKE
HARRODSBURG KY 40330
**CATLETT KATTIE**
**MICHELLE**
141 HYCLIFF
HARRODSBURG KY 40330
**CLAYTON TESS**
120 DOGWOOD DR
HODGENVILLE KY 42748
**CLEAVER TRAVIS &/OR**
HOLBERT
150 KENNEDY RD
NEW HAVEN KY 40051
**CLOE RANDALL GENE**
**JAMES ALLEN**
WAMPANOAG FARM
RT 2
BERRY KY 41003
606/234-1794
**CLOE RANDI MACKENZIE**
RT 1 BOX 416
WALTON KY 41094
**COOMER AMANDA**
7720 BURKESVILLE RD
GLASGOW KY 42141
**CORNETT CHARLES KEVIN**
**JARROD BRENT**
RT 1 BOX 719
MANCHESTER KY 40962
502/878-0875
**DAVIES IAN**
943 UNITY PIKE
HARRODSBURG KY 40330
**DZIEPAK WILLIAM V**
291 PEPPER LANE
GREENSBURG KY 42743
502/932-6227
**ELLIOTT KRISTIN**
2026 CUMMINS FERRY
SALVISA KY 40372
**FISHER ANNA**
**DANIEL, ROBERT, VERA**
6813 OLD GLASGOW RD
SCOTTSVILLE KY 42164
**GOSSER AMY JOHN & JOE**
RT 4 BOX 232
RUSSELL SPRINGS KY
42642
**GOSSER SAMUEL**
3500 HWY 910
RUSSELL SPRINGS KY
42642
**GUMM SHELBY**
369 GABE RD
GREENSBURG KY 42743
**HAYES LARISSA LEE**
**MATTHEW, MELISSA**
RT 3 BOX 19
BRODHEAD KY 40409
**HOLBERT JIMMY & PATTY**
**ANDREW**
390 B F BROWN RD
MAGNOLIA KY 42757
**HORNBACK BARNEY**
**BETHANY**
707 SUNRISE LANE
ELIZABETHTOWN KY 42701
502/765-2441
**HORNBACK BRIAN**
HORNBACK FARM
522 NORTH MANTEL
ELIZABETHTOWN KY 42701
**ISENBERG NATHAN**
2920 CHURCH ST
OAKLAND KY 42159
**ISON ZACK**
244 DRAKE LANE
HARRODSBURG KY 40330
**JARVIS JAMES**
5119 DANIELS FORK RD
ASHLAND KY 41102
**LAWLER JERRY**


# Definitely Distinctive Two-Year-Olds

**SC Sunny Day Herald Zenith, EX-90**
1st test 28 DIM 86lbs
2nd test 29 DIM 79lbs
3rd test 63 DIM 95lbs
2-04 23,893M 1,040F 762P Proj ME

*Zenith's Dam:*

**SC Sunny Day Victory Zoe, EX-91**
3-01 351D 19,950M 845F 683P

**SC Sunny Day Smokey Yupster, VG-89**
1st test 9 DIM 63 lbs
2nd test 10 DIM 66.5lbs
3rd test 44 DIM 77 lbs.

*Yupster's Dam:*

**Askew Farms Pender Yuppy, EX-90**
3-03 365D 27,290M 1,144F 931P

**Sunny Day Farm**

Route 5, Box 32
Chester, SC 29706

**Herbert, Betty & Herby D. Lutz**

(803) 385-6929
or
385-3103

740 BF BROWN RD
MAGNOLIA KY 42757
**LAWLER KELLY**
STAR RT
BUFFALO KY 42716
**LOGAN JENI**
PO BOX 434
SCOTTSVILLE KY 42164
**LOY JEROME**
3840 BLOWING SPRING RD
GREENSBURG KY 42743
502/932-4483
**LYNN LEE ANN**
1831 PERRYVILLE
HARRODSBURG KY 40330
**MARTIN CASSIE &/OR J T**
2490 BURKESVILLE RD
GLASGOW KY 42141
**MCDOWELL PENNY**
RT 2
MAGNOLIA KY 42757
**MCDOWELL RAYMOND**
740 BF BROWN RD
MAGNOLIA KY 42757
**MOBLEY FRANKIE**
RT 2 BOX 173
SHELBYVILLE KY 40065
**OLIVER AARON C**
3017 OLIVER RD
SCOTTSVILLE KY 42164
**OLIVER DANNY**
**MATTHEW**
2245 HALFWAY HALIFAX RD
SCOTTSVILLE KY 42164
502/622-5253
**PENDLETON JOE**
RT 18 BOX 559
BOWLING GREEN KY 42101
**PENDLETON JOE EDWIN**
**KENNETH, MATT**
1048 PEACHTREE LANE
BOWLING GREEN KY 42103
502/842-3850
**PERKINS PHILLIP MAXWELL**
**LAURA**
JU LEE MAR FARM
1997 LIBERTY SCHOOL
HARDYVILLE KY 42746
502/786-1152
**PEYTON LARRY R**
**JILL, JULIE, KELLY, TRAVIS,**
**STEPHINE**
899 TALMAGE RD
HARRODSBURG KY 40330
606/865-4598
**POPPLEWELL TYLER**
289 SUNSHINE RD
RUSSELL SPRINGS KY
42642
**RADER MITCHELL**
RT 1 BOX 121
ORLANDO KY 40460
**RANSOM CARLISSA LEAHETTE**
**HEATHER, KEVIN, MICHAEL**
268 PETTY LANE
SCOTTSVILLE KY 42164
**REID ADAM**
**ASHLEY**
13145 WEBB LN
WALTON KY 41094
**RILEY DIANE M**
1015 WEST 2ND STREET
FULTON KY 42041
502/472-9630
**SARGENT DEVELYN ANN**
RT 6
CYNTHIANA KY 41031606/
234-1794
**SIMS MATTHEW**
141 HYCLIFF
HARRODSBURG KY 40330
**SMITH LEWIS H** RT 4
BOX 78B RUSSELL
SPRINGS KY 42642
502/866-5673
**SMITH MICHAEL**
1135 WATTS MILL RD
NICHOLASVILLE KY 40356
**TAYLOR JUSTIN**
**SHAWN**
RT 1 BOX 409A
PLEASUREVILLE KY 40057
**TERHUNE JAMES STEPHEN**
**HARRY IV, JAMES**
LOCUST HILL FARM
3049 US 127 N
HARRODSBURG KY 40330
606/865-4022
**TERRELL SCOTT & JILL**
899 TALMADGE RD
HARRODSBURG KY 40330
**THOMAS HINTON LEE**
RT 1 BOX 418
TOLLESBORO KY 41189

## LOUISIANA

**ALEXANDER CHRISTOPHER**
**BRENDA KAYE**
RT 1 BOX 1B
GLOSTER LA
**ANGELETTE DOMONIQUE**
10946 HWY 1
LOCKPORT LA 70374
**ARABIE JARED**
**LEROY**
RT 3 BOX 311
EUNICE LA 70535
**AYO DANIELLE J**
RT 2 BOX 918
MAURICE LA 70555
**BABIN CHAD**
**JOSEPH H**
994 LA HWY 652
RACELAND LA 70394
**BARON JOHN**
**JEANE, KATHLEEN**
1904 CAROLYN AVE
DENHAM SPRINGS LA 70726
**BILLIOT RICKY**
PO BOX 435
BOURG LA 70343
**BOQUET LACIE**
PO BOX 514
BOURG LA 70343
**BOUDREAUX LORNE**
**CHERI, CHRIS, JOY**
2137 HWY 308
RACELAND LA 70394
**BRUNSON LEE ELLEN**
RT 1 BOX 1013
HEFLIN LA 71039
**BURR PHILLP**
RT 2 BOX 228
MERRYVILLE LA 70653
**CAIN JOSHUA**
116 SAWMILL HWY
BREAUX BRIDGE LA 70517
**CAPDEBOSCQ B J**
**BERNARD JR, MICHAEL,**
**MILTON**
GOLDEN CAP GUERNSEYS
BOX 323
AMITE LA 70422
504/748-4374
**CASTILLE FRANCES E**
ROBERTSON
RT 1
AMITE LA 70422
**CHIASSON ANDY**
PO BOX 728
GALLIANO LA 70354
**CIEUTAT STEPHEN G**
367 S FOSTER
BATON ROUGE LA 70817
**COLLINS STEPANIE LEE**
RT 3 BOX 144
GREENSBURG LA 70441
**COLSON JOSH**
RT 2 BOX 602
RAYVILLE LA 71269
**COOPER MALCOLM J**
RT 1 BOX 272D
PRIDE LA 70770
**CORKERN BELINDA MARIA**
44297 BLACKWELL RD
FRANKLINTON LA 70438
**DELOACH JESSICA**
BOX 99
EFFIE LA 71331
**DEVILLIER JAMES E JR**
**LESLEY ANN**
4-D FARMS
PO BOX 208
BREAUX BRIDGE LA 70517
**FONTENOT NICHOLAS**
RT 2 BOX 43 J
OPELOUSAS LA 70570
**FONTENOT TAMMY KAY**
RT 6 BOX 589
VILLE PLATTE LA 70586
**GARBER BRANDON**
**MATTHEW, MICHAEL**
RT 1 BOX 17
IOTA LA 70543
**GAUTREAUX ABBY**
**GRETA M**
3128 HWY 1
RACELAND LA 70394
504/537-7477
**GOINGS BRIAN**
**KRYSTAL**
32441 HWY 450
MT HERMON LA 70450
**GRAVES CHARLES & KAREN**
SAND ROCK HILL DAIRY
RT 1 BOX 101A
AMITE LA 70422
504/222-6256
**GREMILLION CHARLES C IV**
**CHRISTIE**
5643 FLYNN RD
PORT ALLEN LA 70767
**GUILLORY DALE**
RT 4 BOX 401C
VILLE PLATTE LA 70586
**GUILLORY JEREMY COLE**
RT 2 BOX 462
VILLE PLATTE LA 70586
**HAYNES DALENA GAIL**
1430 VICTORIA RIVERSIDE
PATTERSON LA 70392
**HEBERT DANE**
221 WALLACE BROUSSARD
RD
CARENCRO LA 70520
**JOHNSON GABE**
VILLE PLATTE LA 70586
**LA BOVE PAUL**
PO BOX 728
CAMERON LA 70631
**LA FLEUR MALANIE**
RT 4 BOX 288
OPELOUSAS LA 70570
**LANGLEY NOELIA LYNN**
RT 1 BOX 39G
KINDER LA 70648
**LOCKWOOD H D & SON**
**CYRSTAL RENEE**
RT 2 BOX 154A
GREENSBURG LA 70441
**MALDONADO MANUEL JR**
RT 1 BOX 39G
KINDER LA 70648
**MAYEUX BRANDI**
RT 1 BOX 60
BATCHLOR LA 70715
**MAYEUX COURTNEY**
PO BOX 467
MORGANZA LA 70759
**MCCABE ALVIN P**
102 WINTERGRASS ST
YOUNGSVILLE LA 70592
**MCCANN HARDIN LANE**
**JON WALTER**
PO BOX 148
DOWNSVILLE LA 71234
**MILLS GILBERT C**
22520 HWY 964
ZACHARY LA 70791
504/654-2435
**MOUCH NICOLE C**
6950 S RIVER RD
ADDIS LA 70710
**POMES ROBIN**
1740 BAYOU RD
ST BERNARD LA 70085
**QUINN FARMS**
EDWIN & SUE QUINN
RT 2 BOX 653
RAGLEY LA 70657
**REVIERE JUSTIN**
12333 S PALMER STREET
PORT ALLEN LA 70767
**RIDGEDELL BRANDON**
**ASHLEY**
RT 1 BOX 265
LORANGER LA 70446
**ROMERO C J**
**RITCHIE ALLEN**
RT 1 BOX 129AA
YOUNGSVILLE LA 70592
**ROSAYA CHRISTOPHER R**
**LISHA R**
3195 OAKLAND RD
LAKELAND LA 70753
**ROSS BENNIE C JR**
1165 NINA HWY
BREAUX BRIDGE LA 70517
**ROUSSEAU FARMS**
4244 HOLLYWOOD DR
BATON ROUGE LA 70805
356-9733
**SAIZAN ERIN DENISE**
ROUTE 1 BOX 345
ARNAUDVILLE LA 70512
**SANDERS CHUCK**
PO BOX 681
LIVONIA LA 70755
**SENEFF SHANE**
RT 2 BOX 489
RAYVILLE LA 71269
**SILK BEN**
**CHRISTOPEHER WAYNE**
RT 2 BOX 520
RAYVILLE LA 71269
**SMITH TAMMY**
10596 HWY 38
KENTWOOD LA 70444
**STELLY RYAN**
**TRAVIS KEITH**
PO BOX 439
IOWA LA 70647
**TANNEHILL JOSHUA**
13182 GALLOWAY
GARDENS
WALKER LA 70785
**THOMPSOM BEN**
RT 2 BOX 230
RAYVILLE LA 71269
**THOMPSON JENNIFER**
14165 HWY 1078
FOLSOM LA 70437
**THOMPSON KAYLA**
15012 HWY 1078
FOLSOM LA 70437
**TRAHAN BRODIE J**
PO BOX 487
PATTERSON LA 70392
**TRAHAN JOHN**
RT 2 BOX 1057
MAURICE LA 70555
**TYLER LORI**
HC 65 BOX 108
CENTER POINT LA 71323
**VALENTI FRANK III**
**TIMOTHY WAYNE**
17006 WAX RD
GREENWELL SPRINGS LA
70739
**WARREN RONNIE**
RT 3 BOX 392
AMITE LA 70422
504/748-9716

## MISSISSIPPI

**ACD AND J FARM**
RT 3 BOX 216A
COLLINS MS 39428
601/765-8771
**ALLISON ANNA MARY**
**MARTIN, MILES**
RT 1 BOX 124
SARAH MS 38665
**BARHAM AMANDA**
RT 3 BOX 359
COLDWATER MS 38618
601/233-4757
**BURGESS LISA ANN**
2998 HWY 12 WEST
STURGIS MS 39769
315/386-3166
**DENLEY JOSH**
**KRISTINA**
RT 3 BOX 357
COLDWATER MS 38618
**HINTON GREG**
RT 7 BOX 358
CORINTH MS 38834
**HOUSE**
DAN+JEN+CHANCELLOR
RT 3 BOX 241
COLLINS MS 39428
**JACKSON DANIEL**
RT 1 BOX 220B
SENATOBIA MS 38668
**JONES ROBERT W III**
RT 1 BOX 893
COLDWATER MS 38618
**MISSISSIPPI STATE UNIVERSIT**
ANIMAL & DAIRY SCI DEPT
PO BOX 5228
MISSISSIPPI STATE MS
39762
601/325-3814
**MORELAND JOSH & REA**
**AUGUSTA REA, JD, JOSH**
RT 1 BOX 145
NEW SITE MS 38859
**PITTS AMY**
BOX 120
ARKABOTLA MS 38602
**SNEED ALLEN**
**DARRELL, JIMMIE**
RT 3 BOX 456A
COLDWATER MS 38618
**TOWNSEND FRED**
RT 3
HOULKA MS 38850
**WALTERS JILL NICOLE**
RT 1 BOX 48
MOSELLE MS 39459
**WOOTEN SUSAN**
RT 3 BOX 348
COLDWATER MS 38618

## NORTH CAROLINA

**BRASWELL BROS**
6323 MORGAN MILL ROAD
MONROE NC 28110
**BRASWELL GARY**
BRASWELL DAIRY
3407 STONEGATE RD
MONROE NC 28110
704/289-3681
**BRIDGES CHARLES A**
**ASHLEY, KRISTEN, RENEE**
3370 BRIDGES DAIRY ROAD
SHELBY NC 28150
704/538-8146
**BRIDGES KEVIN & KIM**
SUNRISE FARM
6615 BRIDGES DAIRY RD
SHELBY NC 28150
704/538-8146
**CURTIS DOROTHY MAY**
BOX 65
LWR GRASSY BRANCH RD
ASHEVILLE NC 28805
**DANNER DIETZ ALAN**
RT 20 BOX 3550
LEXINGTON NC 27292
**DAVIS MITCHELL**
**MATTHEW**
RT 2 BOX 100
TRYON NC 28782
**EVERHART BERRY KIM**
GOLDPRINT FARM
RT 1 BOX 504
LINWOOD NC 27299
**EVERHART TAYLOR**
GOLDPRINT FARM
701 SAM SHARPE RD
LINWOOD NC 27299
**FARSIDE FARMS**
FLOYD C WHITE JR
871 OLD HWY 20
ALEXANDER NC 28701
**GRAHAM GWEN M**
105 SMITH ST
CLEVELAND NC 27013
**LOFLIN CLIFFORD & PATSEY**
2410 LOFLIN DAIRY RD
SOPHIA NC 27350
**LUTZ KEVIN**
3514 HWY 182
LINCOLNTON NC 28092
704/735-2264
**MYERS PATTY**
1760 MOUNTAIN ROAD
CLEVELAND NC 27013
**OUTEN MELVIN L**
MAJAVIN FARM
6107 CONCORD HWY
MONROE NC 28110
704/753-1987
**SPRING CREST ASSOCIATES**
C/O SAM T WOODS
2915 PEARSON RD
HURDLE MILLS NC 27541
919/732-3956
**STOKES MRS E S**
GOLDPRINT FARM
628 SAM SHARPE ROAD
LINWOOD NC 27299
704/956-7759
**WYLIE CLAIR STOKES**
**CARRIE**
GOLDPRINT FARM
RT 2 BOX 431
LINWOOD NC 27299
704/956-1506
**WYLIE SARAH**
RT 2 BOX 429
LINWOOD NC 27299
**YOUNG FLORA**
RT 7 BOX 7335
LEXINGTON NC 27292
**YOUNG JOHHNY**
RT 7 BOX 869
LEXINGTON NC 27292

## OKLAHOMA

**ANDRADE JENNIFER**
1523 W 4TH ST
STILLWATER OK 74078
**BARRETT FORREST**
RT 2 BOX 166
STROUD OK 74079
**BATCHELOR JAMIE E**
RT 3 BOX 738

# A Cut Above The Rest

**Shenmont Ideal Ressie, VG-82**
*Ranked #23 on the 7/94 high CPI list*
2-07 260D 14,493M 691F 509P
305D 17,613M 828F Proj. ME
**Sire:** Wooded View Admirals Ideal

*"Ressie's" Dam:*
**Shenmont Florren Ressie, VG-83**
*Ranked #26 on the 7/94 high CPI list*
4-03 365D 23,870M 1,044F 850P
**Sire:** Shenmont Fayette Florren-ET

**Shenmont Admiral Heddy, EX-91**
*Ranked #239 on the 7/94 high CPI list*
Gold Star Cow
4-09 365D 26,440M 990F 859P
**Sire:** Welcome Choice Admiral

**Shenmont Mister Angie, VG-85**
*Ranked #250 on the 7/94 high CPI list*
3-08 305D 15,600M 703F 552P
**Sire:** Shenmont Telestars Mister

**Shenmont Legacy Dede, VG-84**
*Ranked #122 on the 7/94 high CPI list*
2-00 314D 13,790M 604F 504P
**Sire:** Valley Oaks Legacy-ET

**Shenmont Fayette G Glory, VG-85**
*Ranked #230 on the 7/94 high CPI list*
2-04 316D 13,650M 488F 481P
**Sire:** Dutch Mill Telestars Fayette

## Shenmont Farms
*Breeding Stock Always Available*

D. LYNN BRUBAKER
Route 3, Box 218
Dayton, VA 22821
Phone (703) 879-2107

DANIEL W. BRUBAKER
150 W. Mosby Road
Harrisonburg, VA 22801
Phone (703) 434-4384



# Take A Peek At Idle Gold

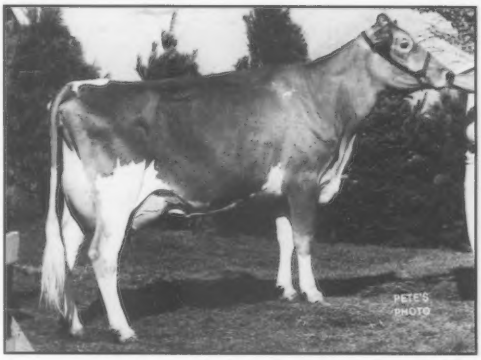


**Breezy Knoll P Elaine, EX-90**
Ranked #47 on the July 1994 high CPI list
*1/94 USDA PTA:*
+1,659M +60F +53P CY +$209
2-06 305D 18,620M 4.1% 769F 3.4% 630P
Fresh in May with a Magic heifer and has milked over 100 pounds/day for two months.
1st 4-Year-Old, 1994 Minnesota State Fair
*Sire:* Kellogg E Choice Pender
*Elaine's Dam:* **Breezy Knoll AJ Edith, VG-82**
Gold Star Cow
4-01 362D 20,580M 4.4% 914F 3.4% 707P
*Owned with Dale Jensen and Kirsten Klugow*

*Thanks to Pinho Enpreendimentos Agri Ltda for giving us the opportunity to purchase Old Homestead Shangri La Juba at the National Sale.*

*Idle Gold Guernseys continues to grow in quantity and quality. We have cattle housed at four locations and we thank those breeders for their support.*

Idle Gold Guernseys

Neil and Janice Jensen
134 Aqueduct Avenue ✤ Newark, OH 43055

# A Genetic Forecast

*A "Tony" Daughter:*

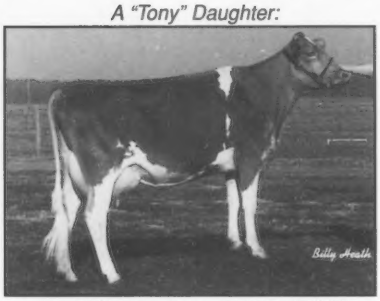

**Level Square Tony Ashley, EX-90**
5-08 305D 19,450M 4.7% 918F 3.2% 616P
*Owned by James R. Spies Jr., MD*

## Level Square Admiral Tony

Ranked #27 on the July 1994 active A.I. list
*7/94 USDA PTA:*
+1,059M +40F +$129 +37P +$134 CY +$144
PTAT +0.8 PTI +233
***Sired by Admiral***

*His dam:* **Level Square Morgan Tonet**
*Very Good-87 — Gold Star Cow*
5-02 305D 16,010M 5.1% 819F 3.9% 627P

## Pecks Fayette Hunter

Ranked #10 on the July 1994 active A.I. list
*7/94 USDA PTA:*
+1,059M +53F +$138 +46P +$156 CY +$182
PTAT +0.0 PTI +291
***Sired by Fayette***

*His dam:* **Pecks Maverick Daisy**
*Very Good-81 — Gold Star Cow*
6-01 365D 26,330M 4.6% 1,200F 3.4% 905P

*"Jasper" Daughter:*

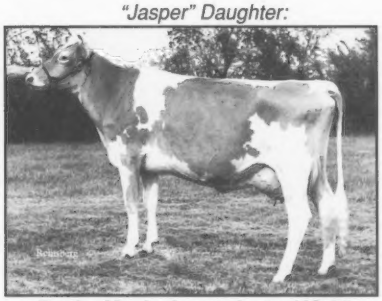

**Rocky Maple Jasper Lana, VG-80**
3-07 305D 20,800M 4.3% 900F 3.5% 726P
*Owned by Cletus & Janice Frey, MD*

## Willows Admiral Jasper

Ranked #17 on the July 1994 active A.I. list
*7/94 USDA PTA:*
+1,137M +51F +$144 +39P +$148 CY +$158
PTAT +3.3 PTI +268
***Sired by Admiral***

*His dam:* **Grassland Nev Julia**
*Excellent-90 — Gold Star Cow*
5-00 310D 22,540M 5.8% 1,305F* 3.5% 780P

## Martin Oaks Fayette Mr Ben

Ranked #25 on the July 1994 active A.I. list
*7/94 USDA PTA:*
+1,212M +46F +$148 +39P +$148 CY +$155
PTAT +3.2 PTI +238
***Sired by Fayette***

*His dam:* **Jonbon Choice Bea**
*Excellent-90 — Gold Star Cow*
7-04 318D 16,880M 4.6% 783F 3.3% 564P

*Our New Release . . .*

## Cross Lea Magic Imperial-ET

PA +1,315M +61F +$168 +52P +$182 CY +$205
***Sired by Magic***

*His dam:* **Cross Lea Fayettes Chic**
*Very Good-88 — Gold Star Cow*
4-07 365D 22,050M 4.4% 967F 3.9% 855P

*His grandam:* **Cross Lea Telestars Verna**
*Very Good-88 — Gold Star Cow*
6-05 360D 21,550M 4.9% 1,063F 3.5% 749P

*President*
*Cline Brubaker*

# Mid-Atlantic Guernsey Sires

*Rocky Mount, Virginia*
*(703) 483-2071*

***Our genetic forecast for the future indicates that Mid-Atlantic Guernsey Sires members will see lots of sunshine as we continue to prove outstanding young sires in the future.***

# Where Tradition Meets Progress

## Marfred Ideal Nancy, EX-90

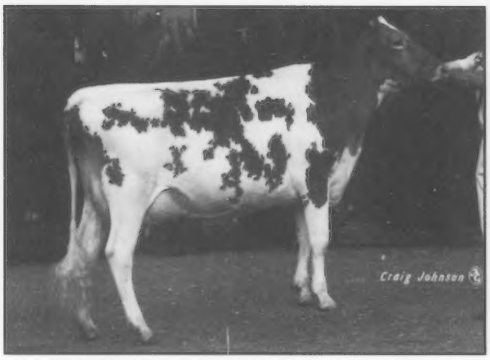


*Unanimous 1993 All-American*
*Junior 2-Year-Old*

2-05 305D 15,020M 678F 549P

***"Nancy" will be ready for Louisville. She is due September 20 and looks great!***

*Nancy's Dam:*
**Marfred Fayette Nanette, EX-90**
2-02 365D 18,790M 904F 633P

## Marfred Fayette Amy, EX-93

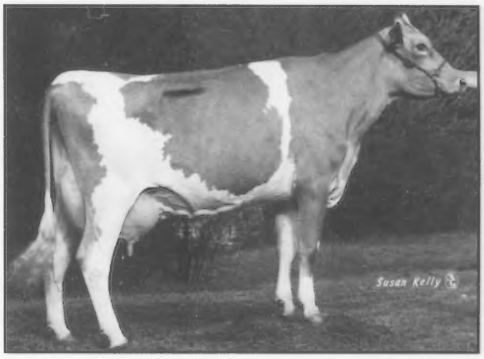


*1992 NGS-Louisville*
*Total Performance winner*

5-08 365D 24,090M 1,073F 800P

***"Amy" is bred to Patrick and is due in late fall.***

*Amy's Dam:*
**Marfred Dixie Allie, EX-90**
6-01 365D 20,510M 923F 702P

# Two New Excellents!

**Marfred Victory Bootsy, EX-90**
4-02 305D 17,634M 794F Proj. Act.

**Pennyrile Victors Phoebe, EX-90**
7-00 365D 23,660M 1,081F 847P

# Marfred Farm

**Fred and Steve Mills & Families**
Route 1, Saluda, South Carolina 29138
Fred (803) 445-8353 ❖ Steve (803) 445-2574 ❖ Barn (803) 445-9466

MOUNDS OK 74047
**BATDORF BENJAMIN**
RR 2 BOX 131
PAWHUSKA OK 74056
**BEROUSEK ERNEST R**
**BEATRICE R**
P O BOX 851707
YUKON OK 73085
405/324-5762
**BURNEY JIM**
RT 3. BOX 908
HENRIETTA OK 74437
**CARNES GENE**
RT 1 BOX 232
ROSE OK 74364
**CARTER DUSTIN A**
RT 2 BOX 185
PERKINS OK 74059
**CHUPP ALMA LORETTA**
ROUTE 1 BOX 250
INOLA OK 74036
**CHUPP BRIAN K**
RT 1 BOX 339
CHOUTEAU OK 74337
**CHUPP DALE & STANLEY**
**EJ**
RT 1 BOX 239
INOLA OK 74036
**CHUPP JOHNNY JR**
**NATHAN LEE**
RT 1 BOX 250
INOLA OK 74036
918/476-5792
**COLEMAN JOLENE**
BOX 533
STERLING OK 73567
**DAY JAIME E**
RT 1 BOX 366
ELMORE CITY OK 73035
**DURBIN MALINDA MUNGLE**
HC 80 BOX 60
ATOKA OK 74525
**DURBIN TRE**
**MICHELLE**
RT 5
ATOKA OK 74525
**ELLIOTT MIKE**
**CASEY, CODY, KERRI,**
**MARSHA KAYE**
BOX 219
HAMMON OK 73650
405/473-2732
**ELLIOTT PATRICK**
RT 2 BOX 167
YALE OK 74085
918/387-2546
**FOX SEQUOYAH OR GINGER**
RT 3 BOX 199
COLCORD OK 74338
**GEIB DAVID**
RT 2 BOX 567
ADAIR OK 74330
**GOLDENBERG ADAM**
1710 E 12
STILLWATER OK 74074
405/372-2085
**GRIGGS ROBERT CHARLES JR**
**HEIDI, HOLLI JANE,**
**ROBERT LUDY**
GOLDEN DEW GUERNSEYS
RT 2 BOX 52
SEMINOLE OK 74868
405/382-3338
**HAYES STEVE**
RT 1 BOX 8830
FLETCHER OK 73541
**HILL JAMES**
2842 NE 23RD
OKLAHOMA CITY OK 73111
**JACKSON ANGELA**
P O BOX 308
ALEX OK 73002
**JACOBS CAROLYN**
HWY 109A 1189A
LANE OK 74555
**JONES EDITH**
RT 4 BOX 1080
COALGATE OK 74538
**JONES GLEN C**
HCR 70 BOX 84D
ARDMORE OK 73401
**LAIR MELAINE**
RT 1 BOX 1640
CUSHING OK 74023
**LAMB RALPH**
RT 1 BOX 155
ROFF OK 74865
**LANKFORD WILLIAM**
PO BOX 642
BOSWELL OK 74727
**LEACH BRANDY**
RT L BOX 124B
TRYON OK 74875
**MCDANIEL MICHAEL**
**MICHELLE**
10601 CLINKERBEARD
NORMAL OK 73071
**METHENY ELIZABETH**
39 E 23RD ST
EDMOND OK 73013
**MOHNEY LINDSAY**
DAIRY LANE
ATOKA OK 74525
**MUNGLE MARGRETTA**
**REBEKAH**
HC 80 BOX 60
ATOKA OK 74525
**MUNGLE MASON B**
**MARSHALL, MEGHAN D,**
**MYLES, MEGHAN**
MUNGLES DAIRY
RT 5 BOX 15
ATOKA OK 74525
405/889-3478
**NIXON ARLIE J**
BOX 68
JENNINGS OK 74038
**NORMAN PATRICK**
RT 3 BOX 152
CHANDLER OK 74834
**ORR DIARY**
RT 2
TISHOMINGO OK 73460
**PARSONS AMBER LEA**
P O BOX 981
SEMINOLE OK 74868
**PEEPLES MARK & WANDA**
**GINGER LEANN**
RT 1 BOX 239
INOLA OK 74036
918/543-2746
**PERKINS ANTHONY**
PO BOX 611
PERKINS OK 74059
**PRITCHARD OWEN**
PO BOX 14
WAPANUCKA OK 73461
**RUSHING MELINDA & STEWART**
LILY LANE FARM
PO BOX 851707
YUKON OK 73085
**SHAFFER DANIEL L**
PO BOX 235
RAVIA OK 73455
**SHELTON HOYT**
RT 1 BOX 80
HARTSHORNE OK 74547
**SMITH E A**
HC 71 BOX 74
SOPER OK 74759
**SNOW J D**
RT 1 BOX 1075
BOXWELL OK 74727
**STRATTON CHRIS**
**CLIFFORD, LEONA**
RT 2 BOX 234
DURANT OK 74701
**TACKER GREG**
RT 8 BOX 625
CLAREMORE OK 74017
**THOMPSON KEVIN**
PO BOX 426
DAVENPORT OK 74026
**TIMMONS GEORGE**
RT 4 BOX 238-11
MC ALESTER OK 74501
**TRIPLE L FARM**
RT 1 BOX 319
TISHOMINGO OK 73460
**TROYER HARVEY & WILMA**
RR 5 BOX 428
COALGATE OK 74538-9803
**WEBB DWAYNE**
**SHEILA K**
CHOZEN ACRES
RT 1 BOX 155
WESTVILLE OK 74965
**WILLIAMS TOMMY B**
1600 FOXHOLLOW LANE
BOSWELL OK 74727
**WILLIAMSON JANIE**
HRC 75 BOX 354
HAYWOOD OK 74501
**WILSON PAT**
RT 1
BLUEJACKET OK 74333
**WOOD MELODY**
RT 1 BOX 224AA
DELAWARE OK 74027
**ZUM MALLEN LE ROY D**
**ANNE, BETTY JANE,**
**CHRISTOPHER, DANIEL,**
**DAVID, JANE MARIE,**
**STEVEN EDWARD**
RT 4 BOX 88
OKARCHE OK 73762
405/263-7375

## SOUTH CAROLINA

**BEDENBAUGH HANNON W**
RT 2
NEWBERRY SC 29108
**BLACKWELL JESSICA**
210 NURTH SEED FARM RD
WESTMINSTER SC 29693
**CARLSAN FARMS**
C/O DONALD F CRAWFORD
RT 1 BOX 339
UNION SC 29379
**CHESTERFIELD FFA**
RT 1 BOX 2
CHESTERFIELD SC 29709
**CLARKE ROBIN**
PO BOX 67
NINETY SIX SC 29666
**CLEMSON UNIVERSITY**
MIKE MOORE
ROOM 114 P & A BLDG
CLEMSON SC 29634-0361
803/656-3189
**COHEN JAMIE**
RT 2, BOX 373
UNION SC 29379
**COHEN NIKKI**
RT 1 BOX 339
UNION SC 29379-9172
**COLEMAN**
**MELLWOOD&DOROTHY**
**ANGELYN, HELENE,**
**LEWIS PATRICK**
MELLDORO FARM
RT 2 BOX 136
SALUDA SC 29138
803/445-8854
**COLEMAN GREG**
MELLDORO FARM
RT 2 BOX 136
SALUDA SC 29138
803/445-8854
**CROWDER DANIEL**
**RUSSELL**
107 NABORS RD
HODGES SC 29653
**EDISTO FARMS**
C/O J B GUESS III
LOCK BOX 187
DENMARK SC 29042
803/793-4379
**EICHELBERGER ADAM**
BOX 36
NINETY SIX SC 29666
**ELWELL GREG S**
524 MOORES MILL RD
PELZER SC 29669
**FANNING ANDI**
**SHELIA**
RT 3 BOX 832
ORANGEBURG SC 29115
**FULMER ALANNA**
RT 4 BOX 88
NEWBERRY SC 29108
**GARRICK LAURA LOVELACE**
DARDENELLA FARM
RT 7 BOX 864
ORANGEBURG SC 29115
**GENTRY HEATHER**
**TARAMA**
RT 5 BOX 400
UNION SC 29379
**GRAHAM CHERIE E HAMM**
RT 2 BOX 192
POMARIA SC 29126
803/276-3201
**GRANT BRIAN**
RT 3 BOX 593
CHESTER SC 29706
**HAMM PERRY M**
**CHRISTIE ALICE, JODY,**
**JULIE MELINDA**
MYRTLEDALE FARM
RT 4 BOX 88
NEWBERRY SC 29108803/
276-1661
**HORSEY BONNIE B**
HCR 80 50C
LYNCHBURG SC 29080
803/534-7806
**HURST J CHAPPELL**
RT 3 BOX 150
CHESTERFIELD SC 29709
**JENNINGS SUMMER**
200 LAKE SHORE DR
LEESVILLE SC 29070
**KELLY CHARLES I**
FISHDAM FARM
PO BOX 85
CARLISLE SC 29031
**KELLY CHARLIE & MILLS**
STEVE
RT 1 BOX 413
SALUDA SC 29138
**LAWS TRACY**
RT 1 BOX 542
CHESTER SC 29706
**LOVELACE STEPHEN F**
**TED**
RT 7 BOX 864
ORANGEBURG SC 29115
**LOVELESS MICHAEL & PAULA**
**ALEXANDRA, BENJAMIN,**
**JAMES**
R R 3 BOX 619
NEWBERRY SC 29108803/
276-0405
**LUTZ HERBY D**
SUNNY DAY FARM
RT 5 BOX 32
CHESTER SC 29706
803/385-6929
**MILLS FRED T**
**CLIFF**
MARFRED FARM
RT 1 BOX 405
SALUDA SC 29138
803/445-8353
**MILLS STEVE & JOHANNA**
**AUSTIN**
RT 1 BOX 413
SALUDA SC 29138
803/445-2574
**ORR JENNIFER**
180 OCONEE BELLE LANE
WALHALLA SC 29691
**PHILLIPS PAM**
117 PHILLIPS LANE
FOUNTAIN INN SC 29644
**RANN CRYSTAL JOY**
RT 1 BOX 323A
MOUNTVILLE SC 29370
**RIVERS JIMMIE**
RT 1 BOX 46 MAYESVILLE
RD
RUBY SC 19741
**RUSHTON WADE S & BRUCE W**
DOUBLE R FARM
RT 2 BOX 502
SALUDA SC 29138-9802
803/445-2203
**SINK TIM**
BOX 60
CLINTON SC 29325
**SUKOVICH MICHAEL**
RT 2 BOX 187
NEWBERRY SC 29108
**TERRY ZAC**
206 TERRY RD
FOUNTAIN INN SC 29644
**THORNWELL ORPHANAGE**
LUSH ACRES FARM
BOX 60
CLINTON SC 29325
803/833-1232
**TINSLEY TIM**
PINEBREEZE FARM
10059 AUGUSTA ROAD
PELZER SC 29669-9217
803/243-2788
**YODER JAMES M**
DENMARK SC 29042

## TENNESSEE

**ARMSTRONG SCOTT**
RT 3 BOX 2340
CHUCKEY TN 37641
**BABB TIM**
140 CLYDE HARRISON RD
GRAY TN 37615
**BEATY DANIEL**
543 BIGSBY CREEK RD NW
CLEVELAND TN 37312
**BEATY RENEE**
RT 1
MCDONALD TN 37353
**BOULDIN JAMESON**
MOUNTAIN VIEW FARM
RT 1 BOX 1585
MORRISON TN 37357
615/635-2869
**BROWN KIP**
438 SPRUCE ST
MORRISTOWN TN 37813
**CALDWELL SCOTT**
4348 OLD FREEWILL RD NW
CLEVELAND TN 37312
**CALFEE VIRGIL DAVID JR**
985 CHILCUTT RD NE
CLEVELAND TN 37312
615/476-7000
**CARPENTER JAMES DAVIS**
1340 BETHLEHEM RD
MOSCOW TN 38057
901/877-3901
**CARPENTER RACHEL A**
RT 1 BOX 149
MOSCOW TN 38057
**COBBLE MARK**
**RODNEY**
2935 COBBLE LANE
MORRISTOWN TN 37813
**COLLETTE DALE F**
**RACHEL**
RT 2 BOX 1030
CHUCKY TN 37641
615/257-3559
**COLLETTE KEVIN**
ROUTE 1 BOX 3830
CHUCKEY TN 37641
615/257-3559
**COMPTON DEANNA**
**TRACY LYNN**
RT 2 BOX 272
BELL BUCKLE TN 37020
**DIAMOND S ENTERPRISES**
RT 4 BOX 2575
BLUFF CITY TN 37618
**DIXON JESSE**
1106 VALLEY HOME RD
MORRISTOWN TN 37813
**FRADY JONATHAN DAVID**
520 MOUNTAIN RD SW
MC DONALD TN 37353
**HARRELL ERIC D**
3517 FAIRFIELD PIKE BELL
BUCKLE TN 37020
**HARRISON CINDY**
140 CLYDE HARRISON RD
GRAY TN 37615
**HARRISON MATTHEW A**
5709 LUNNS STORE RD
CHAPEL HILL TN 37034
**HATCHER STEVE & KAREN**
5139 FLAT CREEK ROAD
SPRING HILL TN 37174
**HAZLEWOOD TIMMY**
5123 FLAT CREEK RD
SPRING HILL TN 37174
**HICKMAN PHILIP MIKE**
HICKMAN VALLEY FARMS
4348 OLD FREEWILL RD NW
CLEVELAND TN 37312
**HOUSLEY HEATHER**
RICEVILLE TN 37370
**LEWIS KIMBERLY**
CARR CREEK FARMS
RT 8 BOX 717
CLEVELAND TN 37311
**LONG BARRY**
RT 1 BOX 120
LAWRENCEBURG TN 38464
**LONG BILLY & FAYE & FAMILY**
HIGHLAND FARMS
683 TURNPIKE RD
LAWRENCEBURG TN 38464
615/762-7341
**LONG BRIAN**
RT 1 BOX 118
LAWRENCEBURG TN 38464
615/762-3916
**LONG SAMUEL N**
4295 JULIAN AVE
MORRISTOWN TN 37814
**LONG STEVEN**
CENTER GROVE DAIRY
89 WARE RD
LAWRENCEBURG TN 38464
615/762-6927
**LUND WILLIAM L**
HIGH VIEW FARM INC
RT 2 560 ROCKY
BRANCH RD
WATERTOWN TN 37184
**MAJOR SETH**
RT 7 BOX 149
LEBANON TN 37087
**MANERY JESSCIA**
4348 OLD FREEWILL RD NW
CLEVELAND TN 37312
**MCKENZIE CAROLINE**
CARR CREEK FARMS

# Providing Top Genetics

## Rozelyn Pat Mar P Goliath-ET

Ranked fourth for PTI, protein pounds, cheese yield dollars and milk, fat and protein dollars.

*7/94 USDA PTA:*
+1,216M +76F +$173 +54P +$194 CY +$223

*Sired by:* **Rozelyn Pats Prince-ET**

*His dam:* **Rozelyn Honors Gloria**
*(pictured left)*
*Excellent-92 • Gold Star Cow*
4-09 365D 30,070M* 5.4% 1,611F* 3.8% 1,149P*

*The grandam:* **Rozelyn Ables Gigi**
*Excellent-90 • Gold Star Cow*
6-03 365D 21,950M 4.8% 1,062F 3.6% 800P

## New Releases . . .

### Cross Lea Calebs Impala

PA +1,071M +48F +$135 +42P +$146 CY +$164
PTAT +2.5 PTI +293

*Sired by:* **Yellow Creek Fayette Caleb-ET**
Ranked #16 on the July active A.I. list

*His dam:* **Cross Lea Fayettes Chic, VG-88, GSC**
4-07 365D 22,050M 4.4% 967F 3.9% 855P

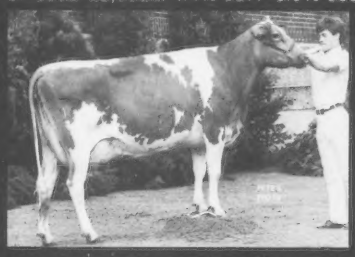

*The grandam:* **Cross Lea Telestars Verna, VG-88, GSC**
2,445D 115,540M 4.9% 5,631F 3.6% 4,179P

### Tamaracks Perfectos Waylon-ET

PA +1,403M +56F +$173 +46P +$175 CY +$184
PTAT +3.2 PTI +309

*Sired by:* **Lily Lane Penny Perfecto-ET**
Ranked first for type on the July active A.I. list

*His dam:* **Laeschland Pride Whisper, VG-87, GSC**
3-08 305D 17,850M 4.7% 846F 3.5% 619P

*The grandam:* **GR-Truax Prairie F Wiffette, EX-90, GSC**
5-06 365D 27,820M 4.5% 1,240F 3.6% 1,001P

**Richard Muehling**
President

## Lake Central Guernsey Sires

Box 36, Cissna Park, IL 60924
(815) 457-2265



# *M-o-o-o-v-i-n-g Toward The Future...*

**Blackwater P Jay Addie**
**Very Good-85**
*#10 on the 7/94 high CPI list*
2-00 305D 16,780M
769F 615P
**Sired by :**
Rozelyn Prince Jay

**Blackwater Smokey Cris**
**Very Good-84**
*#64 on the 7/94 high CPI list*
1-11 305D 16,330M
508F 517P
**Sired by :**
Wampanoag Fayette Smokey

**Blackwater Ambionic Trudy**
**Desirable-76**
*#112 on the 7/94 high CPI list*
2-02 270D 13,358M
586F 488P
**Sired by:**
Golden Meadows SF Vol Ambionic

**Ritawa Frank Honest**
**Very Good-88**
*#119 on the 7/94 high CPI list*
3-01 246D 14,564M
754F 478P
**Sired by:**
Spring Walk BT Frank

***...by breeding for high productivity and type.***

## Blackwater Valley Farm

*E. Cline Brubaker and Family*
*Richard Wampler, Herdsman*
*Route 4, Box 540*
*Rocky Mount, Virginia 24151*
*(703) 483-2071*

347 GOODE ROAD SE
CLEVELAND TN 37323
615/479-3997

**MENDIOLA JOSE O**
RT 6 BOX 264B
RIPLEY TN 38063

**O BRIEN WILLIAM CURTIS III**
2086 RUCKER RD
CHRISTIANA TN 37037

**OWNBY DUSTIN**
4348 OLD FREEWILL RD NW
CLEVELAND TN 37312

**OWNBY TRACY**
RT 1 BOX 221
CLEVELAND TN 37311

**PARIS CASEY**
5123 FLAT CREEK RD
SPRING HILL TN 37174

**PATE MAC JR**
3204 OLD NILES FERRY PIKE
MARYVILLE TN 37801

**PERKEY TANA**
438 SPRUCE ST
MORRISTOWN TN 37813

**PROFFITT F ANDREW**
**TODD, RYAN, SHERWIN**
119 DOUGLAS CHAPEL ROAD
JONESBOROUGH TN 37659

**STICKLEY MARY L**
RT 4 BOX 2575
BLUFF CITY TN 3761

**STRASSER TOBY**
**BRIANA, DANNY, ROSEMARY**
2625 EZELL RD
CHAPEL HILL TN 37034
615/364-7015

**TEAL A J**
**JENNIFER LYNN**
1045 JOHNNIE JARRELL RD
MORRISON TN 37357

**TEAL CAREY**
**SCOT**
1119 MUD CREEK RD
MORRISON TN 37357
615/728-3510

**TEAL ROGER**
RT 4 BOX 4276
MORRISON TN 37357

**TURRENTINE ZEB**
781 HWY 82 E
BELL BUCKLE TN 37020

**VAUGHAN JIMMY**
6800 SHORES RD
MURFREESBORO TN 37129

**WADDELL JAMES EDWARD**
**AMY LEA, LISA ELAINE**
NOLICHUCKEY FARM
RT 4 BOX 588
GREENEVILLE TN 37743
615/639-1759

## TEXAS

**ADKINS ANTHONY THOMAS**
337 W COMMERCE ST
FAIRFIELD TX 75840

**ADKINS JESS**
337 COMMERCE ST
FAIRFIELD TX 75840
903/389-4968

**ASHBY EMILY**
**MIKYELA**
RT 3 BOX 306
HENDERSON TX 75652

**ASHBY MIKYELA**
RT 3 BOX 306
HENDERSON TX 75652
214/854-2364

**BALZEN APRIL**
900 WEST 9TH ST
CISCO TX 76437

**BEAMON JENNIFER & DANIEL**
RT 4 BOX 6580
LUFKIN TX 75901

**BENFER LEONARD**
17934 STUEBNER AIRLINE
KLEIN TX 77379

**BIASIOLLI KEVIN**
101 COLONIAL PKWAY
BURLESON TX 76028

**BLACKSTOCK JAMIE RANA**
RT 3 BOX 80
GREENVILLE TX 75401

**BOLTON ANDY &/OR KINNARD**
307 N HOUSTON SCHOOL
RED OAK TX 75154

**BOULWARE JIMMY**
RT 1 BOX 420
ZAVALLA TX 75980

**BOYD BLAKE**
RT 6 BOX 65
DECATUR TX 76234

**BURHUS JUSTIN W**
RT 1 BOX 76E
GRANDVIEW TX 76050

**CAPLES RICHARD**
PO BOX 153021
LUFKIN TX 75701

**CARROCCIO CINDY**
10807 RAWHIDE TRAIL
AUSTIN TX 78736

**COX DANA**
2297 W 287 BUSINESS
WAXAHACHIE TX 75165

**DARROW JUSTIN**
RT 2
CUMBY TX 75433

**DORNAK MARVIN**
DORNAK DAIRY
RT 1 BOX 61A
MOULTON TX 77975
512/596-4251

**DOUGLAS DON R**
RT 2 BOX 96
SALTILLO TX 75478
903/648-2228

**EYBERS GARY**
RT 5 BOX 471
SULPHUR SPRINGS TX 75482
903/485-5693

**FERGUSON MATTHEW R**
RT 2 BOX 586
ROCKDALE TX 76567

**FISHER BLAKE**
**BRYANT, JR**
RT 1 BOX 270
YANTIS TX 75497-9607

**FLECKER ROLANDA**
RT 2 BOX 87
CUMBY TX

**GAGE LARRY & KRISTEN**
**KARI, MATTHEW**
GAGES DAIRY
RT 4 BOX 663
DECATUR TX 76234

**GARDNER ANDY**
**JANA, STEVE**
RT 4 BOX 8210
LUFKIN TX 75901

**GEORGE ROY**
**CHERRIE**
RT 1 BOX 140
BRASHEAR TX 75420

**GILL JOHN THOMAS IV**
RT 1 BOX 87
HENDERSON TX 75652
903/836-2618

**GOLDENBERG ASHLEY**
RT 2 BOX 26A
MCGREGOR TX 76657

**GORDON TABITHA**
3260 WHITLEY RD
WYLIE TX 75098

**HACKNEY TODD**
RR 2 BOX 144
CELESTE TX 75423

**HAGUE BRIAN**
**STEVE**
RT 7 BOX 242
SULPHUR SPRINGS TX 75482

**HALYARD MARK**
MOONSHINE RANCH
6424 CHILTON
FORT WORTH TX 67180

**HILLIS ALVIN**
RT 3 BOX 662
SULPHUR SPRINGS TX 75482

**HILSABECK LARRY**
RR 4 BOX 143
WILLS POINT TX 75169

**HORTON MATT &/OR KINNARD**
307 N HOUSTON SCHOOL
RED OAK TX 75154

**JOHNSON JONATHAN**
RT 6 BOX 954
CLEBURNE TX 76031

**JONES JESSE CLYDE JR**RT 1
BOX 7
RIO VISTA TX 76093

**KILLIAN NICHOLAS**
RT 7 BOX 210
SULPHUR SPRINGS TX 75482

**KINNARD CHARLES**
**JACOB BRANDON**
111 N CHERRY LANE
GRANBURY TX 76048

**KINNARD JANA & JACOB**
PO BOX 220
RED OAK TX 75154

**KINNARD JANA S**
5012 W PLEASANT RIDGE RD
ARLINGTON TX 76016

**LANGSTON CODY**
308 WILLOW BROOK
ALLEN TX 75002

**LAVON FARMS**
**W LEE MOORE, JANICE, TODD, JONATHAN**
RT 1 BOX 92
PLANO TX 75074
214/423-8080

**MANNING AMY L**
1106 CRESTRIDGE
PLANO TX 75075

**MCFADDEN MARISA**
PO BOX 941
COMMERCE TX 75429

**MICK TABITHA LYNN**
PO BOX 152
COLLINSVILLE TX 76233

**MOORE W LEE**
1700 COMMERCE ST
SUITE 1700
DALLAS TX 75201-5319
214/424-7611

**MORELOCK EDWARD D**
**TRISHA**
RT 7 BOX 520
BURLESON TX 76028

**MOSELEY DAVID K**
RT 2 BOX 57
CUMBY TX 75433

**MOSELEY KELLY**
RT 6 BOX 698
CLEBURNE TX 76031

**MUTINA SHANE**
RT 1 BOX 1590
PEARLAND TX 77584

**PENCE JACK**
BOX 420
HILLISTER TX 77624

**QUINTON JAMES**
P O BOX 469
HAMILTON TX 76531-0469

**REED THEOLA**
RT 4 BOX 106


Cronin Farm

Committed To Performance

Richard Cronin & Family
Route 1 Box 130
Jane Lew, WV 26378
(304) 269-7911
Vistors Always Welcome

A Star Among Many
Pinebreeze Frankly Delightful, VG-88
3-08 365D 26,960M 1,268F 908P
7/94 USDA PTA: +54P +$223
Delightful's Sire: Spring Walk BT Frank
Delightful's Dam: Marfred Fayette Debra
3-08 365D 24,000M 1,004F 871P
Delightful is ranked #32 on the 7/94 high CPI list and has 2 Perfecto sons available
Pinebreeze Farm
Tim Tinsley
1009 Augusta Road Pelzer, South Carolina

OKLAHOMA GBA
Route 3, Box 153A Yukon, OK 73099
Telephone (405) 324-5762

Catoctin Guernseys
CLINT, JUDY, SCOTT AND MIKE PEASE
RD 4, Box 620, Leesburg, VA 22075
(703) 777-4539 or (703) 777-8447

CARR CREEK RON JAKE (1G169)
Semen available from NOBA, PTI+129
CARR CREEK FARMS
DEAN AND CAROLINE McKENZIE
347 Good Rd. S.E.
Cleveland, TN 37311
(615) 479-3997 or 472-0690

SULPHUR SPRGS TX 75482

**RHODEN JOEY**
BOX 61
CELESTE TX 75423
**ROLLINS KYLE**
RT 1 BOX 47
ANNA TX 75409
**ROSENBUSCH COREY**
PO BOX 9
GLEN ROSE TX 76043
**SCHROEDER STEPHANIE R**
RT 3 BOX 4220
ANDERSON TX 77830
**SOUTHERN WHEY GUERNSEYS**
RT 2 BOX 2466
QUITMAN TX 75783
**STONE CHAD**
**SUZANN**
RR 6 BOX 241
CLEBURNE TX 76031-9326
**TATUM JESSIE MAE**
PO BOX 233
SUTHERLAND SPRING TX 78161
512/947-3679
**VIGIL CLINT**
ARGYLE TX 76226
**WAGNER JAY MITCHELL**
140 FLAG CRK RANCH RD
LLANO TX 78643
**WARD BRIAN P**
RT 2 BOX 277
CELESTE TX 75423
**WATSON LINDSEY**
RT 5 BOX 421
SULPHUR SPRINGS TX 75482
**WIGLEY JUSTIN**
2410 SOUTHWOOD DRIVE
LUFKIN TX 75701
**WOOD SHAWN**
**APRIL**
RT 3 BOX 245
JOSHUA TX 76058

## VIRGINIA

**ADWELL MICHELLE ELAINE**
RT 3 BOX 219
DAYTON VA 22821
**AMBER GENETIC VENTURE**
% DAN BRUBAKER
150 W MOSBY RD
HARRISONBURG VA 22801
**ARRINGTON CHERYL ANN**
RT 1 BOX 170
GOODE VA 24556
**BENDLE PATRICK LEE**
6225 OSBORNE TPK
RICHMOND VA 23231
**BENDLE THOMAS JENNINGS**
14 OSBORNE TURNPIKE
RICHMOND VA 23231
**BERGEYS DAIRY ASSOCIATES**
2221 MT PLEASANT RD
CHESAPEAKE VA 23322
804/482-4711
**BERRY SARAH M**
ROUTE 1 BOX 112
MADISON VA 22727
703/948-4415
**BROWN SARAH ELIZABETH**
RT 1 BOX 112
MADISON VA 22727
**BRUBAKER D LYNN**
SHENMONT FARMS
RR 3 BOX 218
DAYTON VA 22821
703/879-2107
**BRUBAKER DANIEL W**
**LINDSAY COLE, LISA ANN**
SHENMONT FARMS
150 W MOSBY RD
HARRISONBURG VA 22801
703/434-4384
**BRUBAKER E CLINE**
**AMANDA**
BLACKWATER VALLEY
RT 4 BOX 540
ROCKY MOUNT VA 24151
703/483-2071
**BURTON ANDREW D**
HI HOPE FARM
PO BOX 222
CALVERTON VA 22016
**COCKERHAM JOSHUA**
PO BOX 137
ARARAT VA 24053
**CORTHON CONOLLY J**
SPRING VIEW FARM
PO BOX 125
THORNBURG VA 22565
703/582-5120
**COX CARRIE G**
RT 1 BOX 279
STANDARDSVILLE VA 22973
**CRAIN MARTHA**
10556 SMITH CREEK
BRISTOL VA 24201
**FRIEDBERG PRISCILLA**
RT 1 BOX 284
SHIPMAN VA 22971
**FURNACE FARM ASSOCIATES**
RT 1 BOX 250
KEEZLETOWN VA 22832
**GOFF SAMUEL P & ROBIN R**
PO BOX 58
BIG ISLAND VA 24526
**HAM FARM ASSOCIATES**
JOHN H CROWGEY III
1360 N 4TH ST
WYTHEVILLE VA 24382
703/228-4417
**HOUFF SONJA RAE**
RT 1 BOX 274
MOUNT CRAWFORD VA 22841
**ISOM BENNY**
RT 1 BOX 729
NORTON VA 24273
**LOTTS JESS**
RT 1 BOX 572
STUARTS DRAFT VA 24477
**PEASE C SCOTT**
**MICHAEL**
RD 4 BOX 620
LEESBURG VA 22075
**PEASE CLINTON L JR & JUDITH**
CATOCTIN FARM
15257 JAMES MONROE HWY
LEESBURG VA 22075
703/777-8447
**SHACKLE GUERNSEYS**
RT 1 BOX 279
STANARDSVILLE VA 22973
**SMITH JOHN & SUSAN**
QUAIL LANE FARM
RT 4 BOX 288
HARRISONBURG VA 22801
703/867-5788
**SMITH Q ROBERT**
RT 1 BOX 566
WOODFORD VA 22580
**SNEAD E C JR**
**GEORGE, MARY**
BRAEHEAD FARM
1130 TYLER STREET
FREDERICKSBURG VA 22401
703/373-6324
**TATE JAMES R JR**
22266 TELEGRAPH RD
RUTHER GLEN VA 22546
**TRADER CHRISTOPHER N**
RT 1 BOX 279
STANDARDSVILLE VA 22973
**WAMPLER JEREMY ADAM**
P O BOX 23
FORK UNION VA 23055
**WAMPLER RICHARD T**
RITAWA GUERNSEYS
RT 4 BOX 545
ROCKY MOUNT VA 24151
703/483-4608
**WILLIAMS ARLENE C**
SPRINGVIEW FARM
PO BOX 125
THORNBURG VA 22565
703/898-5265
**WILLIE BOBBY**
**MARTY**
RT 1 BOX 380
IVANHOE VA 24350

## WEST VIRGINIA

**AAA FARMS**
RT 1 BOX 219
SHEPHERDSTOWN WV 25443
**BLAKE MARY**
RT 1 BOX 93W
WALKERSVILLE WV 26447
**CAYTON ROBERT**
RT 4 BOX E 28
BRUCETON MILLS WV
**CONIN RICHARD J**
**JENNIFER, STEPHAN**
ROUTE 1 BOX 130
JANE LEW WV 26378
304/269-7911
**HERNDON JEAN**
HC 34 BOX 8
CHARMCO WV 25958
**HUNTER CHARLES**
ROUTE 4 BOX 334
MORGANTOWN WV 26505
**LANE JAY H**
RT 1 BOX 133
BALLARD WV 24918
**MCELWAIN DONICE J**
PO BOX 66
COWEN WV 26206
**NAY-BRAKE HEATHER**
RT 2 BOX 237A
JANE LEW WV 26378
**O DELL IRVIN LEWIS & JEAN**
BOX 75 LITTLE LEFT HAND RD
HAMMA WV 25005
**POST BENJAMIN PHILLIP**
PO BOX 110
WILLIAMSBURG WV 24991
**POST JACOB ALEXANDER**
PO BOX 110
WILLIAMSBURG WV 24991
**RIVERBEND FARM INC**
ATTN PAUL NAY
RT 2 BOX 237A
JANE LEW WV 26378
304/884-7011
**STAFFORD ROBERT GUY**
112 W 5TH AVE
RANSON WV 25438
**STUTLER SHELIA K**
RT 2 BOX 186
JANE LEW WV 26378
**TINGLER JAMES**
RT 2 BOX 273
ELKINS WV 26241
**WARFIELD DONALD M**
RT 1 BOX 181
BAKER WV 26801
**WILLIAMSON DANIEL JOE**
138 ENGLISH COURT POINT
PLEASANT WV 25550
**WRIGHT GILBERT P JR**
RT 1 BOX 850
SHEPHERDSTOWN WV


# A Royal Pair

*Their sire:* **Laeschland NPK Breighton-ET**
*7/94 USDA PTA:* +1,400M +50F +$169
+43P +$166 CY +$170 PTI +280

We're housing **Longmedo Pender Velour-ET**
for Lake Central Guernsey Sires.
*Velour's PA:* +1,323M +41F +$155
+40P +$150 CY +$152 PTAT +1.4 PTI +136

# Locust Hill Farm

***Home of Jastes Guernseys***
***J. Stephen Terhune***
3049 US 127 N, Harrodsburg, KY 40330
(606) 865-4022

The Lone Star State

## Sneak A Peak At Two Of Our Potential Show Stoppers

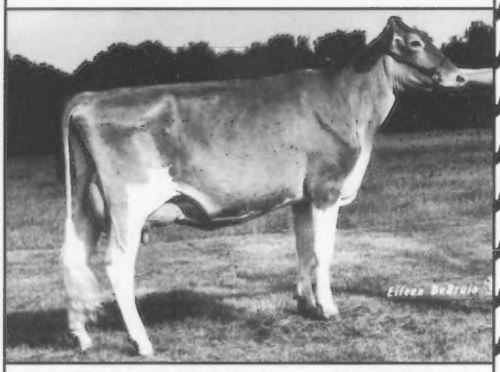

**Century Hill Dom Comfy**
***Excellent-90***
1-11 305D 16,440M 3.6% 599F 3.1% 506P
*Just fresh in August*
1st Place 2-Year-Old and Grand Champion
1993 State Fair of Texas

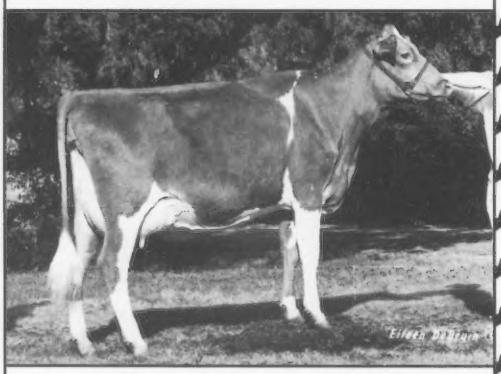

**Lavon Farms Magnum Beauty**
***Very Good-87***
2-02 305D 14,358M 4.1% 584F 3.2% 455P
*Just fresh in August*
1st Place 2-Year-Old
1993 Southwestern Exposition
Livestock Show and Rodeo

***Proud to be breeding Guernseys in the Lone Star State of Texas***

**— Cattle Always For Sale —**

**Lavon Farms**
Rt. 1, Box 92, Plano, Texas 75074
(214) 423-8080
Todd Moore, Herdsman

The Lone Star State

## Producing The Kind Of Cattle Demanded Today

***Braswell Jetstars Megan, VG-84***
5-05 305D 18,070M 677F 570P
**Sire:** Valley Oaks Jeans Jetstar-ET

*Megan's Daughter:*
***Braswell Fayettes Melissa, VG-89***
2-02 305D 17,640M 709F 538P
**Sire:** Dutch Mill Telestars Fayette

***Braswell Danes Deloris, VG-85***
4-05 305D 18,240M 547F 553P
5-08 305D 17,740M 542F 555P
7-11 305D 18,100M 556F 564P
**Sire:** Braswell Patrician D Dane

*Deloris's Daughter:*
***Braswell Fargo Kitty***
4-02 305D 18,440M 749F 566P
**Sire:** Valley Oaks Fayette Fargo

***Braswell Randalls Regina, VG-84***
4-08 304D 17,640M 835F 599P
5-08 305D 16,920M 748F 566P
**Sire:** Braswell Top Dollar Randall

*Regina's Daughter:*
***Braswell Ables Regina, VG-83***
1-11 305D 14,870M 678F 516P
**Sire:** Rozelyn DM Ernies Able

## Introducing Braswell Brothers Dairy

***Weldon and Elton Braswell***
6323 Morgan Mill Road ❖ Monroe, NC 28110
(704) 753-4595
*Herdsman - Gary Braswell*

# Her Influence Will Be Felt . . .

**Minnies Choice Tippy (EX-91)**

| | | | | | | | |
|---|---|---|---|---|---|---|---|
| 2-01 | 305D | 2X | 21,780M* | 3.9% | 856F* | 3.5% | 772P* |
| | 362D | 2X | 25,640M* | 4.1% | 1,049F* | 3.6% | 934P* |
| 3-03 | 305D | 2X | 26,780M* | 4.1% | 1,095F* | 3.5% | 924P* |
| | 322D | 2X | 27,850M* | 4.1% | 1,146F* | 3.5% | 970P* |
| 4-02 | 305D | 2X | 28,240M* | 4.4% | 1,250F* | 3.5% | 998P* |
| | 365D | 2X | 32,250M* | 4.5% | 1,452F* | 3.6% | 1,172P* |
| 5-04 | 305D | 2X | 30,540M* | 4.1% | 1,250F* | 3.3% | 1,020P* |
| | 365D | 2X | 34,650M* | 4.2% | 1,440F* | 3.4% | 1,187P* |
| 6-11 | 305D | 2X | 21,530M | 4.2% | 898F | 3.6% | 784P |
| | 365D | 2X | 24,650M | 4.2% | 1,041F | 3.7% | 909P |
| 8-05 | 305D | 2X | 14,980M | 4.1% | 607F | 3.4% | 516P |

One of the breed's most decorated cows.
24 class leading records in first four lactations.*
Lifetime: 175,717M - 7,502F - 6,330P in only 2,450 days. This is a daily average of 71.7M - 3.06F - 2.58P.
One of the earliest cows to produce over 6,000 pounds of protein (1990).

She has three tested daughters.
Hipps Telestar Misty
2-03 365D 2X 21,800M 4.4% 950F 3.5% 773 DHIR
Hipps Telestar Jewel
4-04 365D 2X 13,880M 4.8% 665F 3.7% 510 DHIR

The old "bugaboo" mastitis took its toll in her last two records. Her last record was on three quarters.
Died suddenly at age 10 of unknown cause.
Shots had been initiated for a flush.
Has a brick in the AGA Walk of Fame.

*Believed to be the only cow of any breed to do so.

Her Daughter

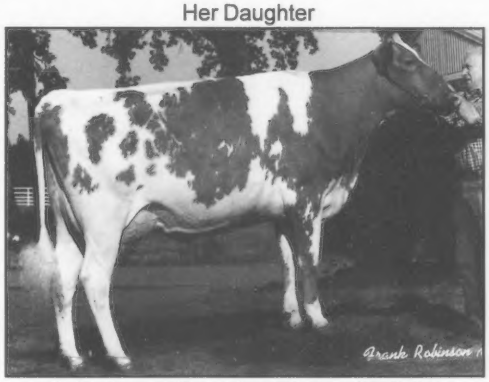


**Lily Lane Fayette Tippy (EX-90)**

7/94 USDA PTA: +1,157M +57F +$155 +40P +$163
2-05 305D 2X 19,332M 5.2% 1,010F 3.5% 681P DHI
4-00 305D 2X 20,672M 5.7% 1,180F 3.4% 694P DHI
5-10 305D 2X 18,145M 4.5% 825F 3.5% 638P DHI

Her son, Lily Lane F Tippy Titan, by "Gabrial" is syndicated.
Housed at 21st Century Genetics (21G379).
First calves now arriving.
Has 9/93 heifer by Pension.
Five ETs by Forestar due in September 1994.
Due January 1995 to Perfecto.

Her Son

**Lily Lane K Tippy Trusty**
Pictured as a yearling and still looks good.

"Trusty" is sired by Clearbranch Jeans NPKing-ET.
Syndicated. Housed first with Keith Knight, Prosser, WA, where he sired a dozen heifers. Nine are now at Scottie Payne's, Vale, OR.
"Trusty" now housed with Ray Orisio.
"Trusty" has 31 registered daughters. The oldest are starting to freshen. First one over 60 pounds.
Contact us or Ray Orisio for frozen semen at $6.00 per straw.


LILY LANE FARM
ERNIE, BEA AND MELINDA BEROUSEK
P.O. Box 851707, Yukon, Oklahoma 73085
Telephone (405) 324-5762

# Great Sires Build Great Programs

**• Wampanoag Smokey Aviance •**

***Excellent-90***

*7/94 USDA PTA:* +1,404M

3-04 305D 22,170M 3.8% 840F 3.1% 696P

5-02 305D 19,920M 3.5% 700F 3.1% 623P

**• Wampanoag Smokey Riches •**

***Excellent-90***

*7/94 USDA PTA:* +1,054M

Projected to over 21,000M at 2-03

*Their sire:* **Wampanoag Fayette Smokey**

*7/94 USDA PTA:*

+1,860M +35F +$203 +44P +$179 CY +$162 PTAT +4.8 PTI +251

***"Smokey" has made a great impact on the breed, as well as our own herd. He previously lead the breed for pounds of milk, as well as topping the active A.I. list. We classify him as a great sire. Now, you be the judge.***

## Wampanoag Farm

**The James Cloe Family**

Rt. 2, Berry, KY 41003 • (606) 234-1794

***Premier Breeder, 1994 Kentucky State Fair***

# Come on Down!

## For Some Good Ol' Southern Hospitality

Come to Louisville, Kentucky, and attend the North American International Livestock Exposition, host of the grand finale of the three national Guernsey shows. It will be a time to remember!

**Saturday, November 5 - National Junior Show**
**Sunday, November 6 - National Guernsey Gold Futurity**
**Tuesday, November 8 - National Guernsey Show**

**Kentucky Guernsey Breeders' Association**
Stuart Berryman, President ✦ Henry Hayes, Vice President
Patty Holbert, Secretary-Treasurer
390 BF Brown Rd., Magnolia, KY 42757

# *She's quite the lady*

**Sunny Top Rambo JoJo, VG-88**

***Ranked #274 on the 7/94 high CPI list***

Gold Star Cow

5-10 305D 24,710M 940F 767P

*Lifetime:* 1,710D 108,740M 4,322F

**Sire:** Sunny Top Rambo

## *Melldoro Farm*

**Mellwood & Dorothy Coleman**

Route 2 Box 139, Saluda, SC, 29138 (803) 445-8854

*Farm is located on Hwy. 121, 9 miles northwest of Saluda, 12 miles southeast of Newberry*

# Our Future Starts Here

## With our kids and our Guernseys

***We're excited about our show prospects.***

**Mayflowers Fuji Blush, VG-87**

*Sired by Beas Acres Ideal Fuji, "Blush" is a promising fancy 2-year-old.*

**Marfred Big Deal Sophia, VG-86**

*We'll be dealing with this outstanding 2-year-old Marfred Big Deal-ET daughter.*

**Ayars Mozier S Shine**

*This Smokey should make a blazing path on the tanbark trail in the senior yearling class.*

***We're proud of our junior showmen who have worked so hard with their projects.***

**Tim Amick**

**Joe Coster**

**Tim Sink**

**Terry Sink**

**Tommy Stone**

**Clint Walker**

## Lush Acres Guernsey Farm

***Home of Thornwell Orphanage***

Box 60, Clinton, South Carolina 29325 • (803) 833-1232

# National Class Leaders

The following cows have achieved a national class leader status during the second quarter of 1994.

### Haysetts Frank Ariel

"Ariel" is a Spring Walk BT Frank daughter earning a national class leader ranking for milk in the yearling in milk category. At 1-11, she made 20,370M* 3.3% 669F 3.2% 651P in 305 days. She has July 1994 PTA totals of +1,283M +40F +$151 +31P +$135 CY+$125. Her 83 point grandam has records to 21,170M 4.5% 952F 3.4% 710P at 3-01 in 365 days. Breeder: Richard Hays, Odell, NE; Owner: Mark Erdman and Robert Griggs, Chenoa, IL.

### Olympic View Frank Fern

"Fern" is earning her national class leader status for milk in the yearling in milk division with 22,020M* 4.1% 899F 3.4% 750P at 1-11 in 365 days. This 90 point Spring Walk BT Frank daughter has July 1994 PTA totals of +1,088M +35F +$128 +25P +$114 CY+$102. Her dam, an Excellent Lone Palm Jeans Jay daughter, has records to 18,070M 4.7% 850F 3.4% 617P at 2-02 in 365 days. The 87 point grandam has records to 17,770M 4.9% 877F 3.4% 613P at 8-01 in 365 days. Breeder and Owner: Vicki Beetchenow Furrer, Monroe, WA.

### Trotacre Mercury Loretta

"Loretta", a 90 point Oakland Mercury daughter is earning her national class leader status for milk in the junior 2-year-old division. At 2-01 she made 25,430M* 4.0% 1,006F 3.3% 839P in 305 days. She is ranked number seven on the July 1994 high CPI list and has July 1994 PTA totals of +2,025M +69F +$242 +64P +$241 CY+$249. Her dam, a Dutch Mill Telestars Fayette daughter, is a 92 point gold star cow. She has records up to 32,710M* 4.0% 1,318F 3.3% 1,067P. Her July 1994 PTA totals are +2,144M +56F +$244 +62P +$234 CY+$234. "Loretta's" full sister was the top seller in the 1994 National Convention Sale. Breeder and Owner: James Trotter, Enon Valley, PA.

### Bay Meadow Bonus T Isabella

"Isabella" is ranking on the national class leader list for protein in the junior 2-year-old category. An 86 point Lyndale Bonus J Telestar daughter, "Isabella" made 23,080M 4.0% 923F 3.6% 839P* at 2-05 in 305 days. She has July 1994 PTA totals of +1,077M +29F +$123 +38P +$129 CY+$140. Her dam, an 80 point Wincrest Admiral Joe daughter has several records over 15,000M. Breeder: Bay Meadow Farms, Galt, CA; Owner: Jeremy Griffith, Ferndale, CA.

### Rozelyn Prince Juliann

Ranked number two on the July 1994 high CPI list, "Juliann" is a 90 point Rozelyn Pats Prince-ET daughter. She is earning her national class leader status for fat in the junior 3-year-old category. At 3-02, she made 22,170M 5.9% 1,309F* 4.0% 890P in 305 days. She has July 1994 PTA totals of +1,833M +99F +$244 +76P +$270 CY+$309. Her dam, an Excellent-90 Idle Neer Rondas Hornet daughter, has records to 32,850M* 4.9% 1,611F* 3.9% 1,271P* at 2-03 in 365 days. She had July 1994 PTA totals of +1,675M +68F +$207 +63P +$222 CY+$246. Breeder and Owner: Rozelyn Farm, Lynden, WA.

### Cresthill Fayette Laura

An Excellent-90 Dutch Mill Telestars Fayette daughter ranked number 57 on the July 1994 high CPI list is earning her national class leader status for protein in the senior 3-year-old category. At 3-09 "Laura" made 23,800M 4.6% 1,100F 3.7% 889P* in 305 days. She had July 1994 PTA totals of +1,283M +58F +$163 +51P +$178 CY+$202. Her dam, a 90 point Merit Fortune Agni daughter, has records to 21,360M 4.3% 925F 3.4% 719P. Breeder: Virgina Seager, Prattsburg, NY; Owner: Elizabeth Seager, Prattsburg, NY.

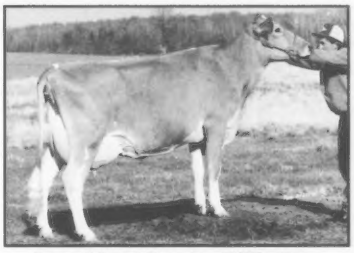

### Laeschland Pender Billie Jean

"Billie Jean" is a Kellogg E Choice Pender daughter earning national class leader ranking for milk and protein in the senior 3-year-old category. At 3-08, she made 31,970M* 4.0% 1,293F 3.3% 1,046P* in 365 days. She is ranked number 29 on the July 1994 high CPI list and has July 1994 PTA totals of +1,655M +60F +$200 +56P +$205 CY+$218. Her dam, the well-known 94 point Laeschland TS Biddy, is a Maurana Wis Telestar gold star cow with July 1994 PTA totals of +1,289M +51F +$159 +48P +$169 CY+$187. "Biddy" has records to 28,930M 4.5% 1,298F 3.4% 995P at 9-03 in 365 days. Breeder and Owner: Phil Laesch, Curtiss, WI.

### Grossers Bell Way Reta-Twin

Earning national class leader status for milk and protein in the 5-year-old through 9-year-old category, "Reta" produced 31,100M* 4.3% 1,328F 3.4% 1,101P* at 6-04 in 321 days. She is a 93 point Gossers Fayvorite Way Go daughter. Breeder and Owner: Amy, John and Joe Gosser, Russell Springs, KY.

### PR-D C Patrician Jenny

In the 10-year-old and over category, "Jenny" is earning her national class leader status for protein. At 10-03, she made 21,550M 4.2% 914F 3.7% 806P* in 365 days. This Falcons Wistar Patrician daughter is scored Very Good-85. Breeder: David and Doris Cruickshank, Dayton, OR; Owner: Alan and Barbara Mann, Silverton, OR.


We Are Excited About These Two Goliath Daughters

*Rollandia Goliath Mona Mystic*
Due 10/31/94 to Level Gold Perfect Judge
*Rollandia Goliath Applepudding*
Due 3/1/95 to Marshallane J Jetstar Champ

**These quality heifers are for sale!**
**For more information contact:**
Harry & Margaret Swyers & Family
995 85th Ave ✢ Amery, WI 54001
(715) 268-2405

Thank You
to **Ralph and Martha Turley.**
We could not have found two nicer, more knowledgeable people than you. We really appreciate all of the help,advice, and guidance you have given us.
Crum Farms
**Manford, Toni, M.D. and Ross Crum**
2733 Twp Rd 1087
Perrysville, OH 44864
(419) 938-6034

# Along The Tanbark Trail

## Midwest Guernsey Classic

On July 28, 1994, Judge Dave Cochard of Union, Missouri, placed the 75 Guernseys in Goshen, Indiana, at the Midwest Guernsey Classic. The 3-year-old class produced both grand and reserve grand champions. Yellow Creek KB Rosann, the first place 3-year-old owned by Truman and Lonnie Weaver of Goshen, Indiana, was named grand champion. Reserve champion honors went to the second place 3-year-old Valley Set B Holly owned by Ron Wenger of Goshen, Indiana.

The junior champion of the show was Villa Crest Lea Hester, the first place summer yearling heifer owned by Verl and Gretchen Weaver, Goshen, Indiana. Reserve junior champion honors went to Valley Set Tom Hazel, the first place intermediate heifer calf owned by Valley Set Farms of Goshen, Indiana.

Below is a list of the first place animals in each class.

**Junior Heifer Calf (7)**
Yellow Creek M Sharon, Truman Weaver, Goshen, IN

**Intermediate Heifer Calf (11)**
Valley Set Tom Hazel, Ron Wenger, Goshen, IN

**Senior Calf(8)**
Villa Crest LRY Joselyn, Verl & Gretchen Weaver, Goshen, IN

**Summer Yearling Heifer (4)**
Villa Crest Lea Hester, Verl & Gretchen Weaver, Goshen, IN

**Junior Yearling Heifer (3)**
Villa Crest LF Stephanie, Verl & Gretchen Weaver, Goshen, IN

**Intermediate Yearling Heifer (6)**
Lyric Lane Globes P Gloves, Lyric Lane Farm, Bremen, IN

**Senior Yearling Heifer (6)**
Villa Crest Ver Val, Verl & Gretchen Weaver, Goshen, IN

**Junior 2-Year-Old (3)**
Yellow Creek PK Sharl, Truman and Lonnie Weaver, Goshen, IN

**Senior 2-Year-Old (7)**
Villa Crest LF Victoria, Verl & Gretchen Weaver, Goshen, IN

**3-Year-Old (9)**
Yellow Creek KB Rosann, Truman & Lonnie Weaver, Goshen, IN

**4-Year-Old (7)**
Valley Set F Hilda, Ron Wenger, Goshen, IN

**5-Year-Old (2)**
Brookside Floys Fortune, Verl & Gretchen, Goshen, IN

**Age Cow (2)**
Valley Set V Gail, Ron Wenger, Goshen, IN

**Dry Cow (2)**
Lyric Lane Tidras V Fanetee, Lyric Lane Farm, Bremen, IN

## Indiana State Fair

Brain Schilling of Boggstown, Indiana, served as the official judge for the 123 Guernseys shown at the Indiana State Fair on August 20, 1994, in Indianapolis, Indiana. Grand champion and reserve grand champion honors went to For Lou Farms, the Sparks Family of Greenfield, Indiana. Their junior 3-year-old, For Lou Farms Smokey Miracle, took home the grand champion honors, and their aged cow, For Lou Farms Fay Orpha, received the reserve grand champion title.

The junior champion female of the show was Windy Springs Billy Jo Jenna, first place intermediate calf owned by Dan and Loretta Mithoefer and family of Silver Lake, Indiana. The reserve junior champion was the first place summer yearling, Villa Crest Lea Hester, exhibited by Villa Crest Farm of Goshen, Indiana. The 1994 Indiana Guernsey Futurity winner was Villa Crest Frank Grace, owned by Villa Crest Farm of Goshen, Indiana.

Below is a list of the first and second place animals in each class.

**Junior Heifer Calf(8)**
(1)Lambrecht Murry Glenda, Lambrechts Guernsey Farm, Bedford, IN; (2)Black Acre Butterscotch Beauty, Ryan Flick, Carbon, IN

**Intermediate Heifer Calf(11)**
(1)Windy Springs Billy Jo Jenna, Dan & Loretta Mithoefer & family, Silver Lake, IN; (2)Lambrecht Sentry Gina, Lambrechts Guernsey Farm, Bedford, IN

**Senior Heifer Calf(14)**
(1)Villa Crest LRY Jocelyn, Christopher Weaver, Goshen, IN; (2)Villa Crest Lea Fern, Jeffery Weaver, Goshen, IN

**Summer Yearling Heifer(9)**
(1)Villa Crest Lea Hester, Christopher Weaver, Goshen, IN; (2)Lambrecht Berts Lola, Laura Conder, Bloomington, IN

**Junior Yearling Heifer(9)**
(1)Lambrecht Sentry Ginger, Lambrechts Guernsey Farm, Bedford, IN; (2)Villa Crest LP Stephanie, Jeffery Weaver, Goshen, IN

**Intermediate Yearling Heifer(6)**
(1)Wee Manor Smokey Jana, Norman Craig Family, Bunker Hill, IN; (2)For Lou Farms J Angel, Amanda Sparks, Greenfield, IN

**Senior Yearling Heifer(6)**
(1)Villa Crest Ver Val, Christopher Weaver, Goshen, IN; (2)V.S. Smokey Alicia, Valley Set Farm, Goshen, IN

We've Seen The Sunshine!

*Introducing . . .*
**Longs Farm Fayette Sunny**
***Excellent-90***
5-08 305D 14,220M 4.4% 620F 3.6% 517P

***We're excited about our newest Excellent!***

**Highland Farms**
The Long Family • (615) 762-7341
683 Turnpike Rd.
Lawrenceburg, TN 38464

**Top Notch Numbers**

**Shamrocks Pender Eva**
***#74 on the 7/94 high CPI list***
2-05 277D 16,410M 676F 568P
*Sire:* Kellogg E Choice Pender

**Shamrocks Pender Mia**
***#141on the 7/94 high CPI list***
2-06 313D 14,670M 755F 519P
*Sire:* Kellogg E Choice Pender

**Shamrocks King Joellen**
***#112 on the 7/94 high CPI list***
2-04 365D 19,470M 778F 697P
*Sire:* Clearbranch Jeans NP King-ET

Shamrock Farms, Co.
NORMAN P. McCLELLAND, OWNER
FRANK BOYCE, G.M.
16516 East Chandler Heights Rd.
Chandler, AZ 85249
Telephone (602) 988-1452

**Junior Best Three Females(8)**
(1)Verl & Gretchen Weaver, Goshen, IN; (2)Lambrechts Guernsey Farm, Bedford, IN

**Junior 2-Year-Old(9)**
(1)Lambrecht Perfecto Bonnie, Lambrechts Guernsey Farm, Bedford, IN; (2)Hoosier Land S. Kristine, Lee M. Riggs & Family, Evansville, IN

**Senior 2-Year-Old(8)**
(1)Villa Crest Frank Grace, Jeffery Weaver, Goshen, IN; (2)Villa Crest Fal Ashley, Verl & Gretchen, Goshen, IN

**Indiana Guernsey Futurity(11)**
(1)Villa Crest Frank Grace, Villa Crest Farm, Goshen, IN; (2)Villa Crest LF Victoria, Villa Crest Farm, Goshen, IN

**Junior 3-Year-Old(11)**
(1)For Lou Farms Smokey Miracle, Amanda Sparks, Greenfield, IN; (2)V.S. B Hally, Valley Set Farm, Goshen, IN

**Senior 3-Year-Old(6)**
(1)Mungles Linkons Slim, Dan & Loretta Mithoefer and Family, Silver Lake, IN; (2)Shady View Frank Tara-twin, Jennifer Lynn Mithoefer, Silver Lake, IN

**4-Year-Old(8)**
(1)Shady View Th Ginger Babe, Jennifer Lynn Mithoefer, Silver Lake, IN; (2)Wee Manor L Crystal, Cory Craig, Bunker Hill, IN

**Aged Cow(7)**
(1)For Lou Farms Fay Orpha, Adam Sparks, Greenfield, In; (2)Valley Set V Gail, Valley Set Farms, Goshen, IN

**Dry Cow(9)**
(1)Sebaugh Fayette Ginger, Jennifer Lynn Mithoefer, Silver Lake, IN; (2)Mayflowers Volcano Bliss, Dan & Loretta Mithoefer & Family, Silver Lake, IN

## Ohio State Fair

Richard Lewis of Orient, Ohio, served as the official judge for the 167 head that were shown at the Ohio State Fair held on August 20, 1994, in Columbus, Ohio. Stepping into the grand champion spotlight was the first place aged cow, Wincrest Vayette Grace, owned by John and Bonnie Ayars and Ken Winters of Mechanicsburg, Ohio. The reserve grand champion title was awarded to Chupps Farm Bionic Lulu, the first place 3-year-old owned by Spring Walk Farm of Big Prairie, Ohio.

The 1994 Ohio State Guernsey Futurity winner was LOL WC Smokey Goldilocks owned by John and Bonnie Ayars and Sons of Mechanicsburg, Ohio.

The junior yearling class was the class that the junior champions were selected from. Junior champion went to the first place junior yearling, Branstetters Bionic Tekela, owned by John and Bonnie Ayars and sons of Mechanicsburg, Ohio. Reserve junior champion honors were received by the second place junior yearling, Spring Walk Smokeys Blue, owned by Spring Walk Farm of Big Prairie, Ohio.

Below is a list of the first, second and third place animals in each class.

**Junior Heifer Calf (14)**
(1)R-Way Smokeys Trinket, Bates Family, Southington, OH; (2)Brand-Jamaro Simon Rave, Brand Jam Farm, New Bremen, OH; (3)Rolling View Acres Smok Bea-ET

**Intermediate Heifer Calf (20)**
(1)R-Way Perfect Abigail, Bates Family, Southington, OH; (2)Balmorals Fayette Rainbow, John Richardson and Family, Wapakoneta, OH; (3)Spring Walk Franks Mary, Spring Walk Farm, Big Prairie, OH

**Senior Heifer Calf (18)**
(1)Land of Living Captain Beauty-ET, John and Bonnie Ayars and sons, Mechanicsburg, OH; (2)Misty Meadows Linus Candy, David Parker and family, London, OH; (3)GR-Mariahs Frank Judy, Mariah Farms, New Bremen, OH

**Summer Yearling Heifer (18)**
(1)Bla Arl Pepsi Sharp Peppermint, Marodore Farm, Baltimore, OH; (2)Spring Walk Perfecto Minnie, Spring Walk Farm, Big Prairie, OH; (3)Land of Living Vicki Lynn, John and Bonnie Ayars and sons, Mechanicsburg, OH

**Junior Yearling Heifer (16)**
(1)Branstetters Bionic Tekela, John and Bonnie Ayars and sons, Mechanicsburg, OH; (2)Spring Walk Smokeys Blue, Spring Walk Farm, Big Prairie, OH; (3)Marodore P King Valerie, Marodore Farm, Baltimore, OH

**Intermediate Yearling Heifer (8)**
(1)Ayars Lindsey S Murphy, John and Bonnie Ayars and sons, Mechanicsburg, OH; (2)Spring Walk Magic Meg, Spring Walk Farm, Big Prairie, OH; (3)Yellow Creek Perfecto Arlene, Greer Family, Union City, OH

**Senior Yearling Heifer (14)**
(1)Mona Lous Herald May, Joseph Derr, Carey, OH; (2)Mayflowers Louie Shammy, John and Bonnie Ayars and sons, Mechanicsburg, OH; (3)Spring Walk Franks Cherrie, Spring Walk Farm, Big Prairie, OH

**Junior 2-Year-Old (5)**
(1)Nedrow Farms Perfecto Liz, Spring Walk Farm, Big Prairie, OH; (2)Spring Walk IM Amanda, Spring Walk Farm, Big Prairie, OH; (3)Windsong Frank Jolly, John and Bonnie Ayars and sons, Mechanicsbug, OH

**Senior 2-Year-Old (6)**
(1)Marodore Franks Lulu, Marodore Farm, Baltimore, OH; (2)Raemelton Perfection Peach, Raemelton Farm, Mansfield, OH; (3)Parkers A Rosie, Richard Parker, Hilliard, OH

**Ohio Guernsey Futurity (12)**
(1) Lol WC Smokey Goldilocks, John and Bonnie Ayars and sons, Mechanicsburg, OH; (2)Balmorals Smokey Buckeye, John Richardson and family, Wapakoneta, OH; (3)Raemelton Perfection Kellie, Raplh E. Turley, Mansfield, OH

**3-Year-Old (11)**
(1)Chupps Farm Bionic Lulu, Spring Walk Farm, Big Prairie, OH; (2)Marodore Franks Loni, Marodore Farm, Baltimore, OH; (3)Ayars Lindsey V Lornas Lily-ET, John and Bonnie Ayars and sons, Mechanicsburg, OH

**4-Year-Old (4)**
(1)Idle Neer Able Sprite, Spring Walk Farm, Big Prairie, OH; (2)Parkers Fayette Fay, Whispering Pines Farm, Cambridge, OH; (3)Marodore Ideals Life Saver, Marodore Farm, Baltimore, OH

**Aged Cow (9)**
(1)Wincrest Vayette Grace, John and Bonnie Ayars and sons, Mechanicsburg, OH; (2)Da Brens Rons Penny, Marodore Farms, Baltimore, OH; (3)Whispering Pines JJ Taffy, Whispering Pines Farm, Cambridge, OH

**Dry Cow, 3-Year-Old and Older (12)**
(1)Raemelton Prime Majestic, Ralph E. Turley, Mansfield, OH; (2)Spring Walk D Lottie, Spring Walk Farm, Big Prairie, OH; (3)Sunslope TF Beslou, John and Bonnie Ayars and sons, Mechanincsburg, OH

### Correction Notice

The pictures of Burnt Ponds Choices Liza and Wincrest Vayette Grace were incorrectly identified on page 33 of the August *Journal* in the Ohio Guernsey Breeders' Association advertisement. The pictures were reversed from what they should have been. We apologize for this inconvenience.


**Southern Born and Bred**

**Mari Mac Fayette Fern**
*Excellent-90*
2-05 305D 17,170M
735F 575P
3-08 305D 20,300M
773F 723P
**Sire:** Dutch Mill Telestars Fayette

**Mari Mac Fayette Fancy**
*Excellent-90*
2-03 320D 20,270M
979F 713P
3-02 325D 17,440M
701F 629P
**Sire:** Dutch Mill Telestars Fayette

**Mari Mac Farm**
**Mr. & Mrs. Mack Rasband**
7116 Isleta Blvd ✶ Albuquerque, NM 87105

# 40th All-American Contest

## Deadline * November 15, 1994

**Eligibility**-To be entered in the All-American contest, an animal must be a registered Guernsey and have placed in any United States show.

**Classes**-The following are the All-American classes for 1994.

**1. Junior Heifer Calf**-Born on or after March 1, 1994 and over four months of age.

**2. Intermediate Heifer Calf**-Born from December 1, 1993 through February 28, 1994.

**3. Senior Heifer Calf**-Born from September 1, 1993 through November 30, 1993.

**4. Summer Yearling Heifer**-Born from June 1, 1993 through August 31, 193.

**5. Junior Yearling Heifer**-Born from March 1, 1993 through May 31, 1993.

**6. Intermediate Yearling Heifer**-Born from December 1, 1992 through February 28, 1993.

**7. Senior Yearling Heifer**-Born from September 1, 1992 through November 30, 1992.

**8. Junior Two-Year-Old Cow**-Born March 1, 1992 through August 31, 1992.

**9. Senior Two-Year-Old Cow**-Born from September 1, 1991 through February 29, 1992.

**10. Junior Three-Year-Old Cow**-Born from March 1, 1991 through August 31, 1991.

**11. Senior Three-Year-Old Cow**-Born from September 1, 1990 through February 28, 1991.

**12. Four-Year-Old Cow**-Born from September 1, 1989 through August 31, 1990.

**13. Aged Cow**-Born before September 1, 1989.

**14. Best Three Females**-Group to consist of three females, any age, all to have been bred, all or in part, by their exhibitor and at least two must be owned, all or in part, by their exhibitor.

**15. Junior Best Three Females**-Group to consist of three females born on or after September 1, 1991 which have not yet calved. Each must have been bred, all or in part, by its exhibitor and at least two must be owned, all or in part, by its exhibitor.

**16. Exhibitor's Herd**-Group of five females to consist of two of any age; two born on or after September 1, 1992 which have not yet calved; and one of any age. Three of these females must have been bred, all or in part, by the exhibitor. All must be owned, all or in part, by the exhibitor.

**Entry Fee-A fee of $20 per entry (each animal or group) is required if postmarked on or before November 18 or double entry fee ($40) if postmarked November 21,22,23 or 24.** Those animals nominated for Junior All-American will automatically be considered for All-American competition at no extra charge. The owner will receive a complimentary AGA Performance Pedigree for each entry.

**Note: For group class entries, the Journal staff will create the composite photographs for the contest. Please send three photos of each animal. For the the junior best three and senior best three, please send three (3) individual pictures for each animal in the group.**

**Entries**-Entry forms may be obtained from the AGA, P. O. Box 666, Reynoldsburg, Ohio 43068-0666. The exhibitor must submit a completed entry form and three photographs of each entry to the AGA by **November 18, 1994 or (by November 24 at double entry fee)** to qualify for the contest. **Postmark date determines qualification.** All show placings must be included on the entry form by the exhibitor or the animal will be disqualified. For group classes list only those shows at which that exact group was shown. Photographs must be taken of the animal during the 1994 calendar year and should represent the animal in a stage of development as nearly comparable to the show ring appearance as possible. Five by seven-inch, black and white, glossy, pictures are preferred. **Professional pictures are required. All other pictures will be deemed unacceptable and the entry will be disqualified.** Contestant is responsible for having three of these photos forwarded to the AGA. For entries for which the ownership is recorded with a Guernsey herd register other than the AGA, a copy of the animal(s) registration certificate must accompany the application.

**Judging**-A committee of three judges of the national Guernsey shows will select the six top entries in each class as All-American nominees. Each national show class winner will automatically be nominated for All-American if the entry fee is paid and entry is received in order to compete. The selection committee that chooses the All-American winners will consist of judges from state, regional, and national shows. Pictures and placings of the six nominees in each class will be sent to each selection committee member. The judges will vote individually by mail, giving first, second and third choices in each class. A selection committee member may not vote in any class in which he has a pecuniary interest in one of the six nominees or if one of the six nominees comes from the farm by whom he is employed. Each first-place vote shall count five points, second place shall count three points and third place shall count one point. AGA staff will determine the awards by simple arithmetic. The class entries receiving the highest number of votes shall be named All-American and those receiving the second-highest vote total shall be designated Reserve All-American. The rating of Honorable Mention All-American will be given to all entries receiving a total of eight or more points. In case of a tie, the entry with the most All-American votes will receive the higher honor. If a tie still remains, the animal with the most Reserve All-American votes will receive the higher position. If the entries have the exact same vote point breakdown, then the nominees tie for the highest honor in question.

# 21st Junior All-American Contest

**Eligibility**-AGA junior members born from January 1, 1973 through December 31, 1984 only may enter the Junior All-American Contest. The animal entered must be a registered Guernsey that has placed in the top six of its class at any junior show in the United State in 1994. The ownership of the entry shall be recorded solely in the name of the AGA junior member(s) by July 1, 1994 for heifers.

**Classes**-The classes will be the same as classes one through 13 in the All-American Contest. There must be a minimum of three entries in a class before it becomes an official part of the Junior All-American program.

**Entry Fee-A fee of $10 per entry is required if postmarked on or before November 18 or double entry fee ($20) if postmarked November 21, 22, 23, or 24.** Those animals nominated for Junior All-American will automatically be considered for All-American competition at no extra charge. The owner will receive a complimentary AGA Performance Pedigree for each entry.

**Entries**-Entry forms may be obtained from the AGA, P. O. Box 666, Reynoldsburg, Ohio 43068-0666. The junior must submit a completed entry form only, and **three photographs of each entry** to the AGA by **November 18, 1994** to qualify for the contest. All show placings must be recorded on the entry form by the junior or the entry will be disqualified. A photograph must be taken of the of the animal during the 1994 calendar year and should represent the animal in a stage of development as nearly comparable to show ring appearance as possible. Five by seven-inch, black and white glossy pictures are preferred. **Professional pictures are required and all other pictures will be deemed unacceptable and the entry will be disqualified. Contestant is responsible for having three of these photos forwarded to the AGA.** All Junior All-American nominees will automatically be entered in the All-American Contest. A junior entry in both contests should carry the same exhibitor name.

**Judging**-The judging will be handled in the same manner as the All-American Contest. Each national junior show class winner will automatically be nominated for Junior All-American if the entry fee is paid and the entry is received in order.

**Plan Now To Picture Your Winners And Compete With The Best!!**

# The Guernsey Gold Futurity

## 1997 National Futurity Rules and Entry Form

**Eligibility:** Patterned after the 2-year-old Guernsey futurities of years past, the Guernsey Gold Futurity is a challenge to select and nominate heifers that will develop into the best 3-year-old cows. This will be the eleventh in a series of National Guernsey Gold 3-Year-Old Futurities. The 1997 entrants must be born between September 1, 1993, and August 31, 1994. The four payment deadlines are as follows: first payment, November 30, 1994; second payment, November 30, 1995; third payment, November 30, 1996 and fourth payment, September 1, 1997.

**Futurity Location:** North American International Livestock Exposition, Louisville, Kentucky. Held in conjunction with the National Guernsey Show in November.

**Entry Procedure:** Anyone may enter a Guernsey heifer by submitting a completed entry form (see form below) along with the specified entry fee. The following year, these people will receive a notice for a second entry payment. This procedure will continue for the third and fourth payments. The animals for which four Futurity payments have been made and which have been appropriately entered at the national show where the Futurity will be held will be eligible to be shown in the Futurity. When a female entered in the Futurity is sold, it is the responsibility of the owner to notify the National Guernsey Gold Futurity, c/o the American Guernsey Association (AGA) of the change in ownership and to inform the buyer that this animal has been entered in the Futurity. It is then the responsibility of the buyer to submit subsequent fees in accordance with the rules and closing dates. The postmark shall determine eligibility of meeting the closing date requirements.

**Entry Fees:** First payment $3; second payment $5; third payment $10; fourth payment $25. When the nomination fees and subsequent payments in connection with the Futurity are received at the AGA, they are committed to the purse for this event and no refunds will be made. The only exception is that, should any condition arise which prevents the showing of this Futurity, the right is reserved to cancel the event and pay to the persons owning the females eligible at the time of cancellation their prorata share of all monies accrued in the Futurity cancelled after deduction of the actual expenses incurred by AGA in the administration of it.

**Purse:** Premiums will consist of entry fees minus administrative expense. Awards will be presented for the first- and second-place animals; first-place junior exhibitor; first-place animal bred and owned by the exhibitor; highest 305-day actual DHIR or DHI milk record in the top 20 animals; highest 305-day actual DHIR or DHI butterfat record in the top 20 animals; highest 305-day actual DHIR or DHI protein record in the top 20 animals; highest Cow Performance Index in the top 20 animals; highest placing individual sired by a bull proven through one of the four AGA-sponsored young sire groups and best udder.

**Judge Selection:** The futurity committee will select a judge from the list of those judges of all breed shows who will be present at the 1997 futurity location.

The health requirements will be the same as the show with which the event is held. The AGA will not be liable for the safety of animals or exhibits, exhibitors or their employees against robbery or damage. All entrants agree to be amenable to all rules and regulations of the sponsoring fair and of the National Guernsey Gold Futurity, c/o the AGA.

***The AGA board of directors is, at all times, the governing body of this Futurity. All matters pertaining to the showing of the Futurity are subject to the rules and regulations of the fair sponsoring this show.***

### Official 1997 3-Year-Old Futurity Entry Form

| Name of Animal | Registration Number | Date of Birth |
|---|---|---|
| | | |
| | | |
| | | |
| | | |
| | | |
| | | |
| | | |
| | | |
| | | |
| | | |

Number of animals entered _____ @ $3 = $_____

Applicant's Name _____

Address _____

_____

**TOTAL ENCLOSED $_____**

Submit By November 30, 1994 to
NATIONAL GUERNSEY GOLD FUTURITY
c/o American Guernsey Association
P.O. Box 666, Reynoldsburg, Ohio 43068

**Reminder:** Second payment 1996 entries and third payment 1995 entries are due November 30, 1994. Notices for these animals will be sent out in October.

# Official Quarterly Production Records

The following list is composed of cows ranked in the 130th percentile of the Guernsey breed who have official DHIA or DHIR records in TPE herds for the second quarter of 1994. Calculations for this list use the breed's previous year's DHIR lactation average, which was 14,970 pounds of milk, 669 pounds of butterfat and 520 pounds of protein in 1993. Cows must also rank at 130 percent or higher mature equivalent from this average.

| | | | | | |
|---|---|---|---|---|---|
| **ARIZONA** | | | | | |
| **SHAMROCK FARMS COMPANY** | | | | | |
| SHAMROCKS IMFORMER RITA | 2-04 | 302D | 16460M | 779F | 571P |
| **CALIFORNIA** | | | | | |
| **BAY MEADOW FARMS** | | | | | |
| BAY MEADOW MILESTONE ANNALISE | 6-04 | 305D | 17740M | 759F | 644P |
| BAY MEADOW JAY ROSEMARY | 5-07 | 305D | 19090M | 946F | 677P |
| BAY MEADOW PRIDE LARKSPUR | 4-02 | 305D | 16710M | 760F | 629P |
| BAY MEADOW OZZIE VIOLA | 4-01 | 305D | 17090M | 732F | 634P |
| BAY MEADOW ASTRO SYBIL | 4-00 | 305D | 19080M | 861F | 649P |
| BAY MEADOW OZZIE LINDSEY | 3-08 | 305D | 17530M | 853F | 663P |
| BAY MEADOW HONEYBOY PAULA | 3-06 | 305D | 18230M | 813F | 624P |
| BAY MEADOW CYCLONE SCANDAL | 3-03 | 305D | 20640M | 875F | 700P |
| BAY MEADOW BONUS T SABRINA | 3-02 | 305D | 19020M | 896F | 687P |
| BAY MEADOW DAN VELDA | 2-03 | 305D | 16260M | 811F | 571P |
| BAY MEADOW VITAL SUNSHINE | 2-02 | 305D | 15380M | 796F | 542P |
| BAY MEADOW REFLECTION ELEANOR | 2-01 | 305D | 17060M | 843F | 636P |
| BAY MEADOW ICEY MARTHA | 2-01 | 305D | 16420M | 713F | 574P |
| BAY MEADOW BUTTERMOST SORRELL | 1-11 | 305D | 15640M | 842F | 557P |
| BAY MEADOW VICTORY WILLOW-ET | 2-00 | 292D | 15290M | 634F | 533P |
| **GRIFFITH MICHAEL OR ANNE** | | | | | |
| PLEASANT POINT CA AUTUMN | 4-04 | 305D | 18860M | 860F | 723P |
| BAY MEADOW BONUS T ISABELLA | 2-05 | 305D | 23080M | 923F | 839P |
| **NELSON DENNIS E** | | | | | |
| NELLS GLOW FAY MISSY | 6-04 | 305D | 22800M | 1079F | 782P |
| ROZELYN FIVESTAR SUGAR | 3-08 | 305D | 14580M | 787F | 521P |
| NELLS GLOW PIERCE TEEJAY | 2-06 | 305D | 21760M | 851F | 654P |
| NELLS GLOW PLAYBOY TASSEL | 2-02 | 305D | 16010M | 694F | 570P |
| VALLEY VIEW VICTORYS ESTHER | 2-04 | 305D | 16250M | 783F | 599P |
| **ILLINOIS** | | | | | |
| **BOESCHE CAROL JEAN** | | | | | |
| PECKS FAYETTE INGRID | 5-06 | 305D | 18830M | 864F | 633P |
| PECKS JEWELER LOLENE | 2-11 | 305D | 21070M | 825F | 721P |
| **ERDMAN MYRON & MARK** | | | | | |
| MYOWN VICTORYS CHERRY | 4-08 | 305D | 17660M | 922F | 682P |
| MYOWN LANCE CARLA | 4-08 | 305D | 17080M | 689F | 640P |
| J MAR NELL FRANK BINGO | 3-04 | 305D | 22780M | 734F | 725P |
| MYOWN DEACON ZELMA | 3-03 | 305D | 18730M | 812F | 633P |
| MYOWN BERT CESS | 2-01 | 305D | 17070M | 715F | 607P |
| MYOWN BERT MAUL | 2-02 | 305D | 19840M | 818F | 681P |
| HAYSETTS FRANK ARIEL | 1-11 | 305D | 20370M | 669F | 651P |
| PR-MYOWN UTOPIA NADINE | 2-02 | 293D | 20950M | 703F | 708P |
| **INDIANA** | | | | | |
| **KEEFER FORREST J** | | | | | |
| RIVERWOOD BUTTER RASCAL | 3-04 | 305D | 21400M | 951F | 733P |
| RIVERWOOD IDEAL POODLE | 2-00 | 305D | 14690M | 655F | 565P |
| RIVERWOOD SMOKEY DOLT | 2-00 | 305D | 15700M | 686F | 551P |
| RIVERWOOD COMMEND PEONY | 2-00 | 305D | 15810M | 692F | 607P |
| **LAMBRECHT PAUL & FAMILY** | | | | | |
| MAURANA NEDS BESSIE | 8-06 | 305D | 20960M | 872F | 753P |
| **WEAVER TRUMAN** | | | | | |
| YELLOW CREEK SMOKEY ROCHELLE | 2-05 | 305D | 23090M | 867F | 733P |
| **WEAVER VERL A** | | | | | |
| BROOKSIDE IOLAS IVY | 6-09 | 305D | 19300M | 841F | 639P |
| **WENGER RONALD E** | | | | | |
| VALLEY SET F MYRTLE | 5-04 | 305D | 18740M | 870F | 588P |
| VALLEY SET P DINA | 3-00 | 305D | 17390M | 738F | 598P |
| VALLEY SET F CAMLA | 2-08 | 305D | 18530M | 803F | 591P |
| VALLEY SET J LOTTIE | 2-05 | 305D | 17160M | 835F | 600P |
| VALLEY SET L AMBER | 2-05 | 305D | 15610M | 713F | 584P |
| VALLEY SET B HOPE | 2-03 | 305D | 20130M | 926F | 678P |
| **IOWA** | | | | | |
| **ARNOLD JOHN & PAM** | | | | | |
| CEDAR WAY FRANK KARI | 3-05 | 305D | 20470M | 879F | 742P |
| CEDAR WAY DALLAS KATRELLA | 2-02 | 305D | 17740M | 728F | 604P |
| **KNAPP D RANDY** | | | | | |
| KNAPPS FRANK ALFEE | 5-04 | 305D | 19720M | 811F | 626P |
| TURKEY RIDGE BANDIT TRIXIE-TWIN | 3-10 | 305D | 17100M | 663F | 630P |
| **MOSS ELDON** | | | | | |
| ELJO CALEB GWEN | 4-10 | 305D | 18450M | 808F | 645P |
| **ROLLING PRAIRIE GUERNSEYS** | | | | | |
| ROLLING PRAIRIE NPK LUCINDA | 3-01 | 305D | 21420M | 1010F | 709P |
| **KANSAS** | | | | | |
| **SACK NANCY BOEHLE** | | | | | |
| BOEHLES BIONIC HOLLY | 5-09 | 305D | 16200M | 815F | 535P |
| **KENTUCKY** | | | | | |
| **GOSSER WAYNE** | | | | | |
| GOSSERS DELIGHTFUL THISTLE | 3-00 | 276D | 15930M | 857F | 562P |
| GOSSERS FRANK JUDE DEANIE | 2-09 | 304D | 17750M | 815F | 625P |
| **TERHUNE JAMES STEPHEN** | | | | | |
| JASTES LYNDON NEL | 2-05 | 305D | 19540M | 706F | 568P |
| **MARYLAND** | | | | | |
| **FREY CLETUS & JANICE** | | | | | |
| ROCKY MAPLE CAREY AUDREY | 5-04 | 305D | 20130M | 757F | 624P |
| **LEVEL SQUARE ASSOCIATES** | | | | | |
| LEVEL SQUARE TONY DEE-TWIN | 6-06 | 305D | 20540M | 876F | 725P |
| **SCHNEBLY WILLIAM S** | | | | | |
| CROWN STONE JETSTAR WINNIE | 4-06 | 305D | 19920M | 742F | 667P |
| **SMITH OSCAR CLAY** | | | | | |
| O C S DAIRY FLOWERS ERNIE-TWIN | 4-01 | 305D | 19600M | 1062F | 678P |
| CATOCTIN FRANKS GILDA | 2-11 | 305D | 17310M | 824F | 604P |
| **MASSACHUSETTS** | | | | | |
| **GREAT HILL DAIRY INC** | | | | | |
| CHEDCO DEACON HILDA | 6-00 | 240D | 19030M | 722F | 598P |
| GREAT HILL FAYETTE MOONBEAM | 3-10 | 256D | 16940M | 756F | 600P |
| OAKLAND FORTUNES FARAH | 3-08 | 183D | 12960M | 564F | 447P |
| HILLDALE VICTORY KATE | 3-04 | 285D | 17330M | 918F | 698P |
| SUNNYBEND SHEILA FRANK | 2-08 | 302D | 17620M | 803F | 613P |
| **MICHIGAN** | | | | | |
| **RUHLIG DAVID B** | | | | | |
| RULEA HS MONTIE BOBBIE BEA | 1-11 | 305D | 13560M | 739F | 542P |
| **MINNESOTA** | | | | | |
| **ANDERSON DAVID AND DONNA** | | | | | |
| UP THE CREEK BAKERS CAROL | 5-04 | 305D | 19640M | 801F | 646P |
| **CROSS GENE** | | | | | |
| EVERGREEN FARM CLASS | 5-08 | 305D | 19300M | 736F | 614P |
| **HEINS RONALD** | | | | | |
| AMBER RAE MARCOS GINNY | 3-00 | 305D | 15160M | 794F | 548P |
| **JOHNSON GLENN** | | | | | |
| CLOVER GLEN FRANK RACHEL | 5-02 | 305D | 17190M | 833F | 591P |
| **LUEBKE THOMAS** | | | | | |
| EDGEWATER MEADOWS TJL MILLY | 6-10 | 305D | 20890M | 998F | 706P |
| EDGEWATER MEADOWS TJLB RUBY | 2-00 | 305D | 13680M | 784F | 477P |
| **MYHRE PAUL & RHONDA** | | | | | |
| GR-GOLDEN WHEY VOL EMMA | 7-09 | 305D | 21740M | 1211F | 797P |
| **SKAAR CHRIS** | | | | | |
| PINE RIDGE LORDS KRYSTAL | 5-00 | 305D | 19080M | 816F | 625P |
| **TYRRELL HOWARD & DENNIS** | | | | | |
| OAK CREST VARIETYS AMY | 5-06 | 305D | 17210M | 837F | 552P |
| OAK CREST UNIFORMS BRENDA | 5-05 | 305D | 17930M | 835F | 646P |
| **MISSOURI** | | | | | |
| **STEWART RILLEY & GISELLE** | | | | | |
| MARTIN OAKS BJT HONEY | 8-02 | 305D | 23160M | 933F | 780P |
| **NEBRASKA** | | | | | |
| **HAYS RICHARD A** | | | | | |
| HAYSETTS BIG TEX FAYAN | 3-01 | 305D | 18540M | 849F | 664P |
| **KONECKY TOM** | | | | | |
| BEAUTY VIEW INDIANA DAINTY | 6-02 | 305D | 20030M | 860F | 675P |
| **NEW JERSEY** | | | | | |
| **JOHNSON WALTER H** | | | | | |
| WILLOW RUNS FAYE SERINITY | 2-00 | 268D | 13890M | 672F | 529P |
| **NEW YORK** | | | | | |
| **BOS HAVEN FARMS INC** | | | | | |
| BOS HAVEN VICTORY VIBRANT | 3-02 | 305D | 18540M | 894F | 649P |
| **COON BROS** | | | | | |
| SMITHFIELD VICTORY CHEERYHEART | 2-03 | 298D | 14610M | 600F | 552P |
| SMITHFIELD PROFIT SHANNA | 1-11 | 290D | 17100M | 621F | 609P |
| **NEDROW J KEVIN** | | | | | |
| NEDROW FARMS STARS NOSEY | 3-05 | 305D | 19820M | 788F | 713P |
| NEDROW FARMS IDEALS LAUREL | 3-02 | 305D | 17440M | 739F | 613P |
| NEDROW FARMS MYSTERYS MATH | 3-00 | 305D | 20400M | 910F | 685P |
| NEDROW FARMS STARS DOREEN | 3-00 | 305D | 17460M | 749F | 585P |
| NEDROW FARMS HATMANS LILAC | 2-01 | 305D | 12560M | 703F | 449P |
| NEDROW FARMS BUTTERMOST BELL | 2-01 | 305D | 13360M | 766F | 504P |
| GR-NEDROW FARMS ARROWS NOLA | 2-01 | 305D | 15120M | 734F | 509P |
| NEDROW FARMS SENTRY NOISE | 1-11 | 305D | 15650M | 713F | 517P |
| NEDROW FARMS SNOKING LOO | 2-00 | 305D | 15330M | 645F | 500P |
| NEDROW FARMS BUTTERMOST MIMI | 1-11 | 305D | 15500M | 720F | 536P |
| NEDROW FARMS MERCURY LOVABLE | 1-10 | 305D | 15140M | 700F | 524P |
| NEDROW FARMS J TELE LUSH | 1-11 | 302D | 18300M | 728F | 574P |
| **RIPLEY ROLAND** | | | | | |
| CREAMILK LIENS LEESA | 2-08 | 305D | 15150M | 765F | 542P |
| VALLEY VIEW IDEALS ANNETTE | 3-01 | 305D | 17040M | 750F | 631P |

| | | | | | |
|---|---|---|---|---|---|
| **SEAGER JOHN** | | | | | |
| CRESTHILL FAYETTE LAURA | 3-09 | 305D | 23800M | 1100F | 889P |
| **STILWELL LOUIS ARTHUR JR** | | | | | |
| STILWELL FARM SILICONE DOLLY | 2-07 | 305D | 17570M | 662F | 608P |

## OHIO

| | | | | | |
|---|---|---|---|---|---|
| **AYARS MR & MRS JOHN D & FAMILY** | | | | | |
| LAND OF LIVING SKYTOP NICKI | 5-02 | 271D | 17940M | 855F | 625P |
| **BARGER DONALD L** | | | | | |
| MAYFLOWERS FILMOR CHELSEY | 3-08 | 305D | 20330M | 784F | 672P |
| **BENCHROCK FARM** | | | | | |
| BENCHROCK ASTOR ULTIMA | 2-01 | 305D | 13680M | 757F | 510P |
| **MILLER REUBEN M** | | | | | |
| GR-PINE GROVES LUKE NELL-TWIN | 7-05 | 301D | 20220M | 943F | 647P |
| **RAEMELTON FARM** | | | | | |
| RAEMELTON PRIME MAJESTIC | 3-03 | 305D | 16890M | 806F | 619P |
| RAEMELTON PERFECTION KARLA | 2-08 | 305D | 18890M | 851F | 624P |
| RAEMELTON PERFECTION FANNY | 2-03 | 305D | 17020M | 708F | 531P |
| **RICHARDSON JOHN & FAMILY** | | | | | |
| MONA LOUS LUCAS BONNIE | 6-10 | 305D | 19350M | 877F | 672P |
| **SHERMAN KENTON D** | | | | | |
| SPRING WALK BM ROSIE | 3-02 | 305D | 19340M | 753F | 583P |
| **WOLFE BRYAN & DIANE** | | | | | |
| MAPLE LANE SW SYBIL | 4-02 | 305D | 18550M | 713F | 617P |

## OREGON

| | | | | | |
|---|---|---|---|---|---|
| **BOSCH CARL & IRENE** | | | | | |
| KILCHONA CC TESSA | 9-01 | 305D | 18460M | 805F | 651P |
| KILCHONA JP FRANKIE | 3-09 | 305D | 18520M | 816F | 642P |
| **MANN ALAN & BARBARA** | | | | | |
| ABIQUA ACRES BUTTERMOST LUCY | 3-07 | 305D | 16450M | 842F | 599P |
| ABIQUA ACRES SMOKEY BERNETTA | 2-01 | 305D | 16340M | 597F | 508P |
| PR-D C PATRICIAN JENNY | 10-03 | 305D | 19190M | 802F | 708P |
| **MARSH HOMESTEAD INC** | | | | | |
| HOMESTEAD HIGHTOP VICTORINE | 2-11 | 305D | 14450M | 762F | 644P |
| **WIL RENE FARMS** | | | | | |
| WIL RENE MAGIC DIANE | 4-08 | 305D | 18280M | 865F | 628P |
| **WILSONVIEW DAIRY INC** | | | | | |
| WILSONVIEW VALENTINOS SALENA | 7-02 | 305D | 16920M | 842F | 564P |
| WILSONVIEW BUTTER RAINBOW | 2-03 | 305D | 17280M | 646F | 592P |

## PENNSYLVANIA

| | | | | | |
|---|---|---|---|---|---|
| **DU PONT JOHN E** | | | | | |
| LISETER ARROWS ROSEBUD | 2-02 | 305D | 16950M | 687F | 517P |
| WALNUT LANE SKYTOPS EVE | 4-04 | 305D | 18330M | 730F | 573P |
| **LINDE AXEL & WIDMANN MILDRED E LI** | | | | | |
| LINDENHOF VICTORY JUNIPER | 2-03 | 305D | 17820M | 777F | 549P |
| LINDENHOF HERCULES DILL | 2-01 | 305D | 18200M | 693F | 564P |
| LINDENHOF COMMENDED REBECCA | 1-11 | 291D | 15580M | 691F | 522P |
| **MARCHEZAK JOHN & JOHN E** | | | | | |
| TWIN BROOK PIERRE HEART | 3-04 | 305D | 19260M | 844F | 610P |
| **PIFER WARREN D** | | | | | |
| PARADISE ACRES LASSIE TWINKLE | 5-00 | 305D | 17820M | 710F | 647P |
| PARADISE ACRES ARROW DOLL | 3-05 | 305D | 18310M | 765F | 644P |
| PARADISE ACRES MAGNUM GRACE | 1-11 | 305D | 16150M | 648F | 510P |
| **SMITH JACOB N & SON** | | | | | |
| LEBANON VALLEY BUTTERS RONI | 3-04 | 301D | 17180M | 815F | 566P |
| LEBANON VALLEY MAGNUM TRISH | 2-02 | 302D | 15210M | 730F | 512P |
| LEBANON VALLEY SMOKEY KAY | 2-02 | 305D | 17060M | 739F | 558P |
| **SMITH THOMAS E & DALE F** | | | | | |
| BLUE MT VIEW KING SPARKY | 4-01 | 305D | 19790M | 844F | 707P |
| **TROTTER JAMES R** | | | | | |
| WARWICK MANOR FRANK RAE | 4-09 | 305D | 19930M | 785F | 640P |
| TROTACRE ABLE DREAM | 2-03 | 305D | 16740M | 710F | 588P |
| LOCUST HILL FAYETTE ANGELA | 1-11 | 305D | 16850M | 710F | 553P |
| TROTACRE MERCURY LORETTA | 2-01 | 305D | 25430M | 1006F | 839P |

## SOUTH CAROLINA

| | | | | | |
|---|---|---|---|---|---|
| **CLEMSON UNIVERSITY** | | | | | |
| CLEMSON BUTTERMOST LANNA SUE | 3-00 | 305D | 14370M | 733F | 604P |
| **HAMM PERRY M** | | | | | |
| MARTIN OAKS TF NAN | 5-03 | 305D | 16920M | 732F | 633P |
| MYRTLEDALES B MOST HAYLEY-ET | 3-06 | 305D | 19640M | 997F | 672P |
| MYRTLEDALES ABLE BERTHA | 3-02 | 305D | 18680M | 724F | 649P |
| **LUTZ HERBY D** | | | | | |
| MYRTLEDALES FAYETTE TIPPIE | 7-07 | 305D | 20210M | 853F | 694P |
| **MILLS FRED T** | | | | | |
| MARFRED FAYETTE AMY | 5-08 | 305D | 20320M | 909F | 672P |
| **RUSHTON BRUCE** | | | | | |
| DOUBLE R ABLE CINNAMON | 3-00 | 305D | 19250M | 703F | 638P |
| **THORNWELL ORPHANAGE** | | | | | |
| LUSHACRES FAYETTE ANNA | 5-09 | 305D | 20710M | 973F | 701P |
| MELLDORO JETSTAR NANNIE | 3-08 | 305D | 18610M | 671F | 700P |

## VERMONT

| | | | | | |
|---|---|---|---|---|---|
| **BIGELOW DONALD A** | | | | | |
| BURGESS FARM LADS PAM | 6-05 | 305D | 18100M | 895F | 608P |
| ROYAL TERRACE SNOW KING IDA | 2-00 | 305D | 15000M | 762F | 519P |
| **DARLING RAYMOND & MARY ANN** | | | | | |
| WYNDSAUNGS FAYETTE HELENA | 5-02 | 305D | 19360M | 840F | 659P |
| **VIRGINIA** | | | | | |
| **BRUBAKER E CLINE** | | | | | |
| BLACKWATER CHAMP ARLETT | 3-00 | 305D | 17000M | 738F | 584P |
| BLACKWATER P JAY ADDIE | 2-00 | 305D | 16780M | 769F | 615P |
| **CROWGEY JOHN H III** | | | | | |
| HAM FARM M GENES MYRTLE | 4-00 | 305D | 16730M | 816F | 607P |

## WASHINGTON

| | | | | | |
|---|---|---|---|---|---|
| **EDWARDS DAVID D & GLORIA E** | | | | | |
| FIVE STAR VICTOR POETRY | 2-03 | 305D | 15940M | 824F | 599P |
| **LANCASTER MYRON W** | | | | | |
| OLYMPIC VIEW KING BROCHE | 3-11 | 305D | 15850M | 713F | 638P |
| OLYMPIC VIEW NIP FROLIC | 3-06 | 305D | 17640M | 797F | 636P |
| OLYMPIC VIEW CHIEF MAGIC | 2-01 | 299D | 15750M | 616F | 565P |
| **ROZELYN FARM** | | | | | |
| ROZELYN PRINCE HEIDI | 9-02 | 305D | 18760M | 1149F | 714P |
| ROZELYN PRINCE BEV | 6-08 | 305D | 19270M | 1037F | 706P |
| LONGMEDO HALEY KING TRIX | 5-09 | 305D | 19520M | 1052F | 700P |
| ROZELYN PRINCE BEAUTY | 5-03 | 305D | 21320M | 989F | 764P |
| ROZELYN PRINCE JULIANN | 3-02 | 305D | 22170M | 1309F | 590P |
| ROZELYN JAYS WYNNE | 2-00 | 305D | 16260M | 683F | 617P |
| **VALLEY GEM FARMS** | | | | | |
| VALLEY GEM PRINCES EVETTE | 8-00 | 305D | 16030M | 847F | 626P |
| VALLEY GEM EAGERS SUDSIE | 5-00 | 291D | 17290M | 790F | 635P |
| WILL O WEST MAVERIK PAL | 5-06 | 180D | 13610M | 647F | 472P |
| VALLEY VEUE IDEALS KARLA | 3-02 | 228D | 15300M | 738F | 549P |
| VALLEY GEM PSHATS MOOLAH | 3-03 | 225D | 17240M | 779F | 577P |
| VALLEY GEM ARROWS MISS MUFFY | 3-00 | 212D | 14890M | 675F | 533P |
| VALLEY GEM ABLES TRINKET | 2-03 | 252D | 15340M | 775F | 587P |
| **WILL O WEST FARMS** | | | | | |
| WILL O WEST PRINCE ALICE | 5-07 | 305D | 18910M | 661F | 623P |

## WEST VIRGINIA

| | | | | | |
|---|---|---|---|---|---|
| **WRIGHT GILBERT P JR** | | | | | |
| WHEATLAND SKYTOP SHERRY | 4-02 | 305D | 15030M | 819F | 550P |

## WISCONSIN

| | | | | | |
|---|---|---|---|---|---|
| **CLARK WESLEY R** | | | | | |
| WESGRAY FRANK TUFFET | 4-08 | 305D | 23050M | 951F | 741P |
| **COZY NOOK FARM** | | | | | |
| COZY NOOKS P LIZA | 4-02 | 305D | 18470M | 836F | 648P |
| **GRISWOLD THOMAS A SR** | | | | | |
| TAG LANE BUTTERMOST JANE | 3-04 | 305D | 13990M | 791F | 567P |
| TAG LANE MILKMAN BONETT | 2-00 | 305D | 17080M | 643F | 545P |
| **HOARD W D & SONS CO** | | | | | |
| DAIRYMAN VICTORY SADIE | 4-08 | 305D | 15690M | 805F | 544P |
| DAIRYMAN VICTORY SARAH | 4-07 | 305D | 17730M | 888F | 614P |
| DAIRYMAN ARROW SOLLY | 3-01 | 260D | 16880M | 806F | 585P |
| LAND OF LIVING J VANESSA ANN | 2-02 | 305D | 21770M | 776F | 741P |
| SOUTH LANE FAYETTES NAN | 2-02 | 305D | 17050M | 785F | 575P |
| DAIRYMAN P KING SUNRISE | 1-11 | 279D | 12320M | 693F | 427P |
| **JASURDA EDWARD** | | | | | |
| ROYAL ACRES UTOPIA ZIPPY | 4-01 | 305D | 17910M | 858F | 590P |
| ROYAL ACRES BIONIC DEBBIE | 4-00 | 305D | 18540M | 881F | 636P |
| **JENSEN DALE A & TRENT** | | | | | |
| JENSGOLDEN FAYETTE FAYME | 5-04 | 305D | 20190M | 865F | 713P |
| JENSGOLDEN JON BUTTER UP | 4-04 | 305D | 18580M | 870F | 699P |
| JENSGOLDEN SENOR ORNAMENT | 2-04 | 305D | 17420M | 674F | 585P |
| **KAHL GARY** | | | | | |
| VALLEY VIEW A JUDIE | 2-07 | 305D | 19830M | 799F | 625P |
| **KRULL JACK L** | | | | | |
| TWIN L FARM FAYETTE FRITZIE | 4-02 | 305D | 18790M | 825F | 584P |
| TWIN L FARMS ABLE MIMI | 3-05 | 305D | 19650M | 807F | 674P |
| PR-TWIN L FARMS MONTIE FAYE | 2-01 | 305D | 13760M | 725F | 522P |
| **LAESCH PHIL** | | | | | |
| LAESCHLAND BIONIC DELICIOUS | 4-01 | 305D | 18250M | 770F | 642P |
| LAESCHLAND FAYETTE VIOLET | 4-02 | 305D | 18530M | 857F | 655P |
| LAESCHLAND PENDER DOTTIE | 4-00 | 305D | 20290M | 891F | 706P |
| LAESCHLAND VOLCANO ODESSEY-ET | 3-04 | 305D | 21360M | 883F | 784P |
| LAESCHLAND VICTORY MISTY | 2-01 | 305D | 17090M | 750F | 586P |
| **LURVEY KENNETH A** | | | | | |
| LONE PINE CAPTAIN DAISY | 7-02 | 298D | 16990M | 935F | 620P |
| **VAN DOORN GARY** | | | | | |
| FLAMBEAU MANOR LORETTA | 8-05 | 305D | 19500M | 938F | 726P |
| **VANDEN HEUVEL DAVID** | | | | | |
| SPRING FLO LOREY LOU | 7-07 | 305D | 18560M | 1012F | 665P |
| SPRING FLO FARGOS ELMA | 4-04 | 305D | 19210M | 890F | 642P |
| SPRING FLO TRIUMPH MINI | 2-00 | 305D | 16310M | 736F | 556P |
| SPRING FLO FRANKS HERO | 1-10 | 305D | 13490M | 686F | 443P |
| **WEDEN LYLE & NEAL** | | | | | |
| WEDEN ARROW NORA | 2-08 | 305D | 18540M | 832F | 605P |
| GR-WEDENS REFLECTION MADILIN | 2-02 | 305D | 15380M | 778F | 572P |
| **WILLIAMS JOSEPH D** | | | | | |
| CENTURY HILL FAYE RIPPLE | 6-06 | 305D | 17930M | 865F | 646P |
| CENTURY HILL DOM ROMAN | 1-09 | 305D | 15740M | 706F | 520P |

**Sign up for TPE for the remainder of the year at a reduced rate. Contact the AGA for details.**

# We Believe In Guernseys!

These people are actively showing their confidence and faith in the Guernsey Breed by advertising in the *Guernsey Breeders' Journal.*

## CALIFORNIA

**ASKEW FARMS**
William, Laurie and Charles Askew
5934 Tegner Road
Hilmar, CA 95324
Telephone (209) 63 ASKEW

**CALIFORNIA GUERNSEYS**
Production Award Winners:
2-Year-Old (Jr. Division)
Clemson Ideal Kathi Jo
22,842 PCM
Terry Madsen, Temecula, CA
2-Year-Old (Sr. Division)
Askew Farms P Jay Parti
26,756 PCM
Askew Farms, Hilmar, CA
*For More Details Contact:*
**CALIFORNIA GCC**
President, Linda Madsen
Vice President, Bill Andrade
Treasurer, Walt Kessler
Adm. Sec. Laurie Askew
P.O. Box 696, Hilmar, CA 95324
(209) 632-7539

**BAY MEADOW FARMS**
**Bay Meadow Reflection Eleanor**
**Very Good-87**
2-01 305D 20,230M 1,010F 764P
2,623 CY lbs. - 12.97 CY%
128% of herd
"Eleanor" has a yearling heifer out of Bay Meadow Pro King Vincent
Registered Guernseys
10326 Walnut Avenue
Galt, California 95632
Arnold and Betty Kessler
Ranch (209) 745-1222
Walt Kessler
(209) 745-4244

**NELLS GLOW GUERNSEYS**
**DENNIS AND JEANIE NELSON**
19733 Geer Ave.
Hilmar, CA
95324
(209) 632-6237
*Visitors Welcome!*

**Pat Mar Ranch**
Rozelyn Patmar P Gina-ET
Excellent-90
Ranked #13 on the 7/94 high CPI list
Jo Jo Rifkin, PO Box 308, Los Alamos, CA 93440

## COLORADO

Green Waves Pride Cocoa, (VG-84)
3-01 305D 17,020M 4.1% 702F 3.6% 620P
**Green Waves Guernseys**
**WALTER BERNING AND SONS, INC.**
**11756 80th Street NE, Albertville, MN 55301**
**Telephone (612) 497-2483**

## ILLINOIS

*Visitors Welcome*
**Jim and Carol Boesche**
**2509 W. Keslinger Rd., DeKalb, IL 60115**
**Telephone (815) 758-2081**
*Four miles S of DeKalb, then three miles W of Route 23 on Keslinger Road.*

**Derinda Guernsey Farm**
Derinda Fayvors G N Alfredda
Recently raised to VG-87 at 11-02
Lifetime to date: 2,400D 122,010M 5,732F
THE OFFENHEISER FAMILY
8582 South Derinda Road
Elizabeth, IL 61028 * Telephone (815) 598-3333

**LAND OF LINCOLN**
**Illinois Guernsey Breeders Assn.**
LARRY MOHR, EXECUTIVE SECRETARY
Route 8, Box 70, Normal, IL 61761
Telephone (309) 452-4600

*Visitors Welcome*
**Muffets Twin Acre Guernseys**
**JACOB AND EVELYN ROEDL**
**RFD 1, P.O. Box 274, Edgewood, IL 62426**
**Telephone (618) 238-4862**

**MYOWN GUERNSEYS**
MYRON AND MARK ERDMAN
R. 1, Box 85, Chenoa, IL 61726 (815) 692-3090
Norman Beitz - Herdsman

## INDIANA

**Circle Drive Farms**
**Jerry, Linda, Jeff and Pam Miller**
**5607N 300W**
**Huntington, Indiana 46750**
**(219) 356-5907**

**GREEN RIDGE FARM**
**LEE M. RIGGS AND FAMILY**
**1161 Volkman Road, Evansville, Indiana 47711**
**Telephone (812) 867-5035**

*Visitors Welcome*
**LOR DAN**
**GUERNSEYS**
DAN & LORETTA MITHOEFER & FAMILY
9107 S. State Road 15, Silver Lake, IN 46982
Telephone (219) 352-2847

**VALLEY SET FARM**
REGISTERED GUERNSEYS
RONALD WENGER AND FAMILY
25386 CR 32 • Goshen, Indiana 46526
Telephone (219) 875-7366
Premier Breeder of National Guernsey Shows 12 Times

*Home of "Blossom"*
**YELLOW CREEK FARM**
*"Breeding Better Guernseys Since 1931"*
TRUMAN WEAVER
**25202 CR 36, Goshen, Indiana 46526**
**Telephone (219) 875-5664**
*Gold Star Breeder 21 times*

## IOWA

**Beaver Creek Farm**
*"Where dairying is number one and Guernseys add to the fun"*
DAVE, PAM, MATT, DAN & JAMES BOLIN
30707 180th Street, Clarksville, Iowa 50619-9628
Telephone (319) 278-4288

**Goldenrose Guernsey Farm**
GOLDENROSE CALEB ELVIRA
1st Int. Yrlg. Heifer, NJS-Madison • Owner, Troy Heineman
*The Heinemanns*
Kenneth & Pearl (319) 279-3627
Gary, Mary, Tracy & Troy (319) 279-3613
Readlyn, Iowa 50668

Myown Fayettes Susan, VG-88
5-06 358D 20,290M 4.3% 880F 3.7% 749P
**IDLE NEER FARM**
MR. & MRS. DONALD SYWASSINK
Herdsman Steve Sywassink
15373 Highway 92, Letts, IA 52754
Telephone (319) 729-4921

**SUNESLOPE FARM**
ALLAN BENTLEY & FAMILY
Route 3, Ames, Iowa 50010
Telephone (515) 292-1606
*Farm Managers Randy & Teri Weiss*

## MARYLAND

**Mt. Ararat Farm**
**372 Mt. Ararat Farm Road, Port Deposit, MD 21904**
**Gabrielle, Walter & Frank Buck**
**Port Deposit, MD 21904**
**(410) 378-4145**

The Messix Family
Pemberton Farm
Bill, Donna, Megan and Bill IV
113 Pemberton Lane
Queen Anne, MD 21657
(Telephone 301-364-5715)

## MICHIGAN

*An Active Member Of*
*Lake Central Guernsey Sires*
**WALNUT MANOR FARM**
STEVE AND DALE KIRKLIN
8792 E. ML Ave., Kalamazoo, MI 49001
Telephone (616) 381-2774
*Take exit 85 from I-94, S to 1st corners, W 2 miles.*

## MINNESOTA

**A Top 30 herd for CPI**
**Amber Rae Guernseys**
Ron, Michelle, and Alana Heins
119 Hwy 42 NE, Eyota, MN 55934
Telephone (507) 545-2351

CROWN HILL FARM
SANFORD STAUPE FAMILY
Route 2, Box 98
Preston, Minnesota 55965
Telephone (507) 765-2217

**EDGEWATER MEADOWS**
Profitable Guernseys for the 90's
TOM LUEBKE
5385 Co Rd 123
Mayer, MN 55360
Telephone (612) 657-2149

FF RITSCHE ARMS
Home of Misty Lane, Whirlwind Acres
and PAFarm Guernseys
Arlon (507) 345-2369 • Paul (507) 359-7766
Route1, Box 66, New Ulm, MN 56073

**KNIFE LAKE GUERNSEY FARM**
Route 3, Mora, Minnesota 55051
Barton and June Heitke (612) 679-4694
Neill and Helen Heitke (612) 679-2399

*Lindahl Guernseys*
*Alan Meinershagen*
*3159 Lindahl Road, Duluth, MN 55810*
*Telephone (218) 628-1203*
*"Home of Wicky and Woo Goo"*

**Oak Crest Farm**
*Ranked #112 on the high CPI list*
Oak Crest Tracys Colette, VG-85
3-04 365D 18,110M 863F 729P
*Howard and Dennis Tyrrell*
Rt 1, Box 238, Browerville, MN 56438
(612) 594-2808 or (612) 594-6205

Visitors Always Welcome
UP THE CREEK FARM
**THE ANDERSONS**
David, Donna, Kevin & Karen
3344 165th Street
Lester Prairie, Minnesota 55354
Telephone (612) 395-2023

## MISSOURI

**ARROW HEAD**
G•U•E•R•N•S•E•Y•S
DAVE AND LINDA COCHARD
Rt. 4, Box 337, Union, MO 63084
Telephone (314) 583-8901

J.C. Penney
**FOREMOST GUERNSEYS**
*Teaching and Research For The Future*
University of Missouri
Route 5, Columbia, Missouri 65201
Telephone (314) 445-4009

**Shady View Farm**
Gary Estes, Auctioneer
Route 1, Box 30
Ozark, MO 65721
Telephone (417) 485-2524

**WAYMAR GUERNSEYS**
WAYNE AND MARCHIA BLADES
MELISSA, RACHEL, SARAH AND EMILY
Route 1, Crane, MO 65633 (417) 723-8123
*Three miles North of Crane on Highway 13.*

## NEBRASKA

Beauty View Indiana Dainty, VG-89
4-07 365D 23,990M 4.5% 1,083F 3.4% 821P
*Beauty View Farm*
TOM KONECKY FAMILY
Route 2, Wahoo, Nebraska 68066
Telephone (402) 642-5563
*3.5 miles west of Wahoo an H92*

**Haysetts Farm**
RICHARD AND ELDINE HAYS & FAMILY
Odell, Nebraska 68415
Telephone (402) 766-3825
Six miles north and one mile west of Odell.

## NEW YORK

**Alfred Anderson Memorial Farm**
Travis Lecceadone & Family
68 E. Main St.
Randolph, NY 14772
(716) 358-4558

**Cresthill Fayette Laura, EX-90**
3-09 292D 22,881M 1,057F 852P #143 CPI
*Cresthill Farms*
**Virginia, John and Elizabeth Seager**
17 Naples Hill Rd., Prattsburgh, NY 14873
Telephone (607) 522-4635

**Craig-Moor Farm**
Eric and Karen Craig
Joel and Joshua
Box 26 Depot St.
North Bangor, NY 12966
(518) 483-1996

**Kas Knoll Farm**
George, Kathy and Kaileen Craft
RD #2, Box 537A
Sharon Springs, NY 13459
(518) 284-2325

*Littlefield Farms*
Clarence & Sharon Littlefield
Cathy, Beth and Alison
19451 New York State Route 3
Watertown, NY 13601
Telephone (315) 788-1531

*We invite you to watch for our ads each issue and plan a trip to the great Northeast to buy cattle, drink Golden Guernsey milk and enjoy our hospitality!*
New England and New York Guernsey Breeders' Associations

Nedrow Farms Fayette Linen (VG-86)
1-10 332D 17,150M 728F 566P
**NEDROW FARMS**
*Kevin, Barb, Alicia, Kate & Abby Nedrow*
2819 Co. Rd. 4, Clifton Springs, NY 14432
Telephone (716) 526-5134

**RIPLEY FARM**
*"The Guernsey Family Operation"*
THE ROLAND RIPLEY FAMILY
RFD 4, Cortland, New York 13045
Visitors Welcome Phone (315) 496-2281

THREE LEDGES FARM

*Visitors Always Welcome*
Located on Rt. 12 along the beautiful St. Lawrence River.

Terry & Sharol Neuroth & Family
RD2, Box 415, Hammond, NY 13646
Phone (315) 324-5694

**Trinklecrest Farm**
*Registered Guernseys*
Dennis Trinkle
RD 1, Box 153, Buskirk, NY 12028
Telephone (518) 677-3389

## OHIO

THE JOHN RICHARDSON FAMILY
**BALMORAL FARMS**
Route 4, Box 57, Wapakoneta, OH 45895
Telephone (419) 657-6647

**Brand Jam Farm**
Jay, Brandi & Jami Thomas
00241 Lock Two Rd.
New Bremen, OH 45869
(419) 629-2734

**GILL FARM**
Ed Gill (216) 435-4152 Rich Gill (216) 435-4577
1795 East Pleasant Home Road
Creston, Ohio 44217

*The next time you are looking for top Guernseys, be sure to look for the Bigger, Better, Buckeye-Bred Brand!*
**Ohio Guernsey Breeders' Assn.**
Martha Turley, Executive Secretary
1030 Marion Ave., Mansfield, OH 44906
Telephone (419) 756-2571

**Raemelton Farm Dairy**
1030 Marion Avenue, Mansfield, Ohio 44906
Ralph E. Turley, Manager
Jeff Turley, Assistant Manager Telephone (419) 756-2571

KENTON & ILA SHERMAN
(419) 483-4737
MIKE, BECKY, KEVIN & KELLY KALTENBACH
(419) 465-2659
Sherma
*Ask about our young sires.*
3930 Sandhill Road, Bellevue, Ohio 44811

**Spring Walk Farm**
William and Kurt Wachtel
Big Prairie, Ohio 44611
William (216) 378-2273
Kurt (216) 378-4302
Bred heifers and show calves for sale.
Contact us for more details.

**Whispering Pines Farms**
D.F. AND W.B. HAYES
3703 Gibson Lane, New Concord, OH 43762
Telephone (614) 826-7386 or (614) 432-2281

## OREGON

A Commercially Competitive Guernsey Herd
**ABIQUA ACRES**
MANN'S GUERNSEY DAIRY
ALAN AND BARBARA MANN & FAMILY
17287 Abiqua Road NE, Silverton, OR 97381
Telephone (503) 873-4830

**Wilsonview Dairy, Inc.**
ERNEST, BILL & DON JOSI
2540 Olsen Road, N. Tillamook, OR 97141
Telephone (503) 842-2775

## PENNSYLVANIA

**PENNSYLVANIA GBA**
Jim Trotter
Rt. 1, Box 94, Enon Valley, Pennsylvania 16120
Phone 412-667-7465

Walnut Lane Farm
1936-1993
*Visitors Welcome*
Rodney and Darlene Stuff • 7521 Lemar Road
• Mercersburg • PA 17236 • (717) 328-5793

## WASHINGTON

*Home of*
*Olympic View Fay Likable, EX-94*
**OLYMPIC VIEW FARM**
ANDY AND MARLENE LANCASTER
MIKE AND HETTIE LANCASTER
656 E. Pole Rd., Lynden, WA 98264
(206) 354-4276 Andy - (206) 398-7309 Mike

Rozelyn V Golden
EX-90 at 2-11
2-01 341D 17,850M 891F 654P
*1917* **ROZELYN FARM** *1993*
LEON ZWEEGMAN AND FAMILY
9265 Double Ditch Road, Lynden, WA 98264
Telephone (206) 354-4669

## WISCONSIN

**Coulee Crest Farm**
Don & Dorthy
Scott, Jill
Kurt Peterson
Herdsman
Eric Langer
RR 2, Box 169
Cashton, WI 54619
(608) 654-7889
Meet Our Newest Excellent!
Coulee Crest Honor Roxie
Excellent-90
2-03 305D 13,190M 631F 449P

*Flambeau Manor*
*Gary van Doorn & Family*
*N5512 Flambeau Rd.*
*Tony, WI 54563*

**JENSGOLDEN JUNCTION**
On US Highway 8
DALE, TERESSA & KENT JENSEN
TRENT & LEANN JENSEN
KIRSTEN & KEVIN KLUGOW
1308 80th Street, Amery, WI 54001
Telephone (715) 268-8711

**Lantz Farm**
*Jon and Jamie Lantz*
N5683 530th St., Ellsworth, WI 54011
Telephone (715) 273-6074

**ROYAL ACRES**
REGISTERED GUERNSEYS
Ed & Lori Jasurda
Frank & Donna Jasurda
N7822 Murphy Lake Lane
Phillips, WI 54555
(715) 339-4929

**TAG LANE FARM**
THOMAS A. GRISWOLD FAMILY
N 8934 River Valley Road, Ixonia, WI 53036
Telephone (414) 261-9067
*Plan to visit our herd . . . Visitors always welcome*

# Index To Advertisers


21st Century Genetics ..... 3
Abiqua Acres ..... 42
Agri-Graphics, Ltd. ..... 44
Alfred Anderson Memorial Farm ..... 41
Allied Genes ..... 3
Amber Rae Guernseys ..... 41
American Breeders Service ..... 4
Arrow Head Guernseys ..... 41
Askew Farms ..... 40
Balmoral Farms ..... 42
Bay Meadow Farms ..... 40
Beauty View Farm ..... 41
Beaver Creek Farm ..... 40
Blackwater Valley Farm ..... 27
Boesche, Jim and Carol ..... 40
Brand Jam Farm ..... 42
Braswell Brothers Dairy ..... 30
California GCC ..... 40
Carr Creek Farms ..... 28
Catoctin Guernseys ..... 28
Circle Drive Farms ..... 40
Coulee Crest Farm ..... 42
Craig-Moor Farm ..... 41
Cresthill Farms ..... 41
Cronon Farm ..... 28
Cross Lea Guernseys ..... 12
Crown Hill Farm ..... 41
Crum Farms ..... 33
Dairybelt Guernsey Sires ..... 12
Derinda Guernsey Farm ..... 40
Edgewater Meadows ..... 41
Fairview Guernsey Farm ..... 10
Flambeau Manor ..... 42
Fodness, Delmar ..... 6
Foremost Guernseys ..... 41
Forhar Associates ..... 10
Four Winds Farm ..... 2
Fritsche Farms ..... 41
Gill Farm ..... 42
Golden Whey Farm ..... 10
Goldenrose Guernsey Farm ..... 40
Gosser Guernseys ..... 43
Green Ridge Farm ..... 40
Green Waves Guernseys ..... 40
Guernsey Foundation ..... 44
Haysetts Farm ..... 41
Highland Farms ..... 34
Idle Gold Guernseys ..... 23
Idle Neer Farm ..... 40
Illinois GBA ..... 40
Jensgolden Junction ..... 42
Kas Knoll Farm ..... 41
Kentucky GBA ..... 32
Knife Lake Guernsey Farm ..... 41
Laeschland Farm ..... 44
Lake Central Guernsey Sires ..... 27
Land of Living Farm ..... 7
Lantz Farm ..... 42
Lavon Farms ..... 30
Lily Lane Farm ..... 31
Lindahl Guernseys ..... 41
Lindenhof Guernseys ..... 18
Littlefield Farms ..... 41
Locust Hill Farm ..... 29
Lor Dan Guernseys ..... 40
Lush Acres Guernsey Farm ..... 32
Marfred Farm ..... 25
Mari Mac Farm ..... 35
McDowell Farms ..... 20
Melldoro Farm ..... 32
Mid-Atlantic Guernsey Sires ..... 24
Mt. Ararat Farms ..... 40
Muffets Twin Acre Guernseys ..... 40
Myown Guernseys ..... 40
Nedrow Farms ..... 41
Nells Glow Guernseys ..... 40
New England/New York GBA ..... 41
Noba ..... 3
Oak Crest Farm ..... 41
Ohio GBA ..... 42
Oklahoma GBA ..... 28
Olympic View Farm ..... 42
Par Mar Ranch ..... 40
Pemberton Farm ..... 41
Pennsylvania GBA ..... 16
Perth County Cattle Company ..... 9
Raemelton Farm Dairy ..... 42
Ripley Farm ..... 41
Royal Acres ..... 42
Rozelyn Farm ..... 42
Select Sires Inc. ..... 48
Semex USA ..... 2
Shady View Farm ..... 41
Shamrock Farms, Co. ..... 34
Shenmont Farms ..... 23
Sherma Farm ..... 42
Sire Power ..... 46
Snider Homestead Farms ..... 45
Spring Walk Farm ..... 42
Suneslope Farm ..... 40
Sunny Day Farm ..... 21
Swyers Family ..... 33
Tag Lane Farm ..... 42
Three Ledges Farm ..... 42
Trinklecrest Farm ..... 42
Up The Creek Farm ..... 41
Valley Gem Farm ..... 9
Valley Set Farm ..... 40
Walnut Lane Farm ..... 42
Walnut Manor Farm ..... 41
Wampanoag Farm ..... 32
Waymar Guernseys ..... 41
Western Guernsey Sires ..... 47
Whispering Pines Farms ..... 42
Wilsonview Dairy, Inc. ..... 42
Yellow Creek Farm ..... 40



Production Type

**The Keys To Success**

**Gossers Bell Way Reta-Twin, EX-93**

*National Class Leader for Milk and Protein*

6-04 321D 31,100M* 4.3% 1,328F 3.5% 1,101P*

***Sire:*** Gossers Fayvorite Way Go

**Gossers Clair View, EX-90**

*1993 Milk Flow Queen*

4-02 320D 32,860M* 3.4% 1,120F 3.3% 1,096P*

***Sire:*** Olympic View Prince Adrian-Twin

Gosser Guernsey

Wayne, Portia & Samuel Gosser

3500 Hwy. 910 ▼ Russell Springs, KY

Telephone: (502) 866-5691 Fax: (502) 866-5694


## HERD REGISTER FEE SCHEDULE

### REGISTRATION FEES (effective April 1, 1992)

| AGE IN MONTHS: | MEMBER ON TPE* | MEMBER | NON-MEMBER |
|---|---|---|---|
| **FEMALES** | | | |
| 0-6 | 10.00 | 15.00 | 21.00 |
| 6-12 | 15.00 | 22.00 | 28.00 |
| 12-24 | 20.00 | 27.00 | 33.00 |
| 24+ | 30.00 | 37.00 | 43.00 |
| **MALES*** | | | |
| 0-6 | 20.00 | 30.00 | 42.00 |
| 6-12 | 30.00 | 44.00 | 56.00 |
| 12-24 | 40.00 | 54.00 | 66.00 |
| 24+ | 60.00 | 74.00 | 86.00 |

*Includes an official AGA Performance Pedigree

*All animals registered with a sketch or photograph will be charged an additional $2.00.*

# 1994 Calendar

**DEADLINES**

**October 10 - Discount advertising deadline** for the November 25 Marketing Issue of the *Guernsey Breeders' Journal*
**November 15 - All-American and Junior All-American** entries must be postmarked
**November 30 - Futurity payments** must be postmarked

**DATES TO REMEMBER**

**June 15-19 - 118th AGA Annual Meeting,** Hillsboro, OR

**SHOWS**

**September 11 - Kansas State Fair Open & Jr. Shows,** Judge Eric Lyon, Toledo, IA
**September 16 - Eastern States Expo.,** West Springfield, MA
**September 25 - Tulsa State Fair Jr. Show,** Judge Donna Salava
**September 28 - National Guernsey Show & National Junior Show,** Harrisburg, PA, Judge Bert Stewart, Ontario, Canada
**September 30 - Mid-South Fair Open Show,** Memphis, TN, Judge Brian Garrison
**September 30 - October 9 -Dixie Classic Fair,** Winston-Salem, NC
**October 1 - Mid-South Fair Jr. Show,** Memphis, TN, Judge David Jones
**October 5 - National Guernsey Show & National Junior Show,** Madison, WI, Judge Loren Elsass, Wapakoneta, OH
**October 7 - South Carolina State Fair Jr. Show,** Judge J.D. Brooks, Chandler, NC
**October 8 - Tennessee Dairy Expo Jr. Show**
**October 9 - Tennessee Dairy Expo Open Show**
**October 14 - Texas State Fair Open & Jr. Shows**
**October 29 - Arizona State Fair Jr. Show**
**November 5 - National Junior Show,** Louisville, KY, Judge Brian Schilling, Boggstown, IN
**November 5 - Arizona State Fair Open Show,** Judge Harry Papageorge, Ogden, UT
**November 6 - Guernsey Gold Futurity,** Louisville, KY
**November 8 - National Guernsey Show,** Louisville, KY, Judge Merv Scott, Ontario, Canada

**SALES**

**September 17 - Profile on Protein Sale,** Hutchinson, MN
**September 17 - Hoosier Classic Sale,** Bear Creek Farms Bryant, IN

## Appraisal Schedule

***September***
Wisconsin
***October***
Arizona, Kansas, Missouri, Nebraska and Oklahoma


**Agri-Graphics, Ltd.**
*"The Picture People"*
109 5th Ave, New Glarus, WI 53574
(608) 527-5663 Phone • (608) 527-5676 Fax
**KATHY DEBRUIN HAYES, NEW GLARUS, WI**
(608) 527-2912

**Craig Johnson**
Henryville, IN
(812) 294-1752

**Julie Delavergne**
Columbus, OH
(614) 451-8994

**Eileen DeBruin**
Pleasant Prairie, WI
(315) 694-6555

**Susan Kelly**
Millbrook, NY
(914) 677-8821

**Judy Black**
Tyrone, PA
(814) 684-3907

**Lisa Cooper**
Linwood, KS
(913) 723-3472



**Congratulations**
***Laeschland Bid Belinda, EX-90***
1st 4-year-old and Grand Champion
at the 1994 Illinois State Fair
Owned by Jeff Beil, Mark Erdman, Bobby Griggs
***Laeschland Perfect Bliss-ET***
1st senior heifer calf and Junior Champion
at the 1994 Illinois State Fair
Owned by Mark Erdman, Bobby Griggs,
Melinda Rushing, Roy Wilson
**Laeschland Farm**
**Phil and Joyce Laesch**
W2286 Cty. Hwy. A, Cutriss, WI 54422 ❒ (715) 654-5554



***Thank You For Your Support***

**The following individuals or organizations have made contributions to the Foundation in 1993.**

*Bay Meadow Farms, Western Guernsey Sires, 21st Century Genetics, Dairybelt Guernsey Sires, Mark Alden, John and Bonnie Ayars, Arlene Nedrow, Ed Taylor, Pennsylvania Guernsey Breeders' Association, Ed Gluck, Steve Mills, Don Graver, Lester Faler, Myron Erdman, Ballard Bennett and Russell Bentley.*

**Act Now!**

***Help secure the future of the Guernsey breed by supporting the Guernsey Foundation.***

***For more information, contact a Foundation officer.***
W. Lee Moore Jr., Chairman, 1700 Commerce St., Suite 1700, Dallas, TX 75201; (214) 748-2895
Neil Jensen, 7614 Slate Ridge Blvd., Reynoldsburg, Ohio 43068; (614) 864-2409
Daniel Brubaker, 150 W. Mosby Rd., Harrisonburg, VA 22801; (703) 434-4384
Myron Erdman, RR 1, Box 85, Chenoa, IL 61726; (815) 692-3090

*Protect Your Future.*
Invest in the
**Guernsey Foundation**
7614 Slate Ridge Blvd., P.O. Box 666
Reynoldsburg, Ohio 43068
(614) 864-2409

# Longevity, A Key to Success

## Things aren't as sweet without 'Kandy'

**Sniders Fayette Kandy, VG-88**
2-02 305D 17,670M 4.7% 828F [illegible] 600P

*Our "Gentle Giant" died May 9, 1994, of a heart attack. In December, she weighed 2,300 pounds and was 68 inches tall. "Kandy" provided us with so much enjoyment. Her docile nature and agility made her a pleasure to work with. She has three milking daughters. We will never forget her.*

## We have 10 cows with over 100,000 pounds of milk!

**Sniders Barrons Abby, VG-84**
2,473D 125,580M 3.6% 4,582F 3.3% 4,120P
*Fresh 4-17-94 with Opportunity heifer*

**Sniders Fayvors Gina, EX-90**
2,281D 118,230M 4.6% 5,403F 3.7% 4,398P
*Due 11-7-94 to Magic*

**Sniders Hercules Dena, VG-80**
2,503D 103,550M 5.1% 5,250F 3.9% 4,077P
*Fresh 6-9-94 with Magic heifer*

**Sniders Big Tex Huggie, VG-82**
2,825D 114,520M 4.5% 5,124F 3.7% 4,185P
*Due 9-11-94 to Perfecto*

**Sniders Actors Bashful, VG-80**
2,621D 108,150M 4.6% 4,938F 3.4% 3,691P
*Due 7-30-94 to Opportunity*

**Sniders Actors Kelly, VG-87**
3,097D 159,070M 4.4% 6,948F 3.2% 5,113P
*Due 9-17-94 to Caleb*

**Sniders Choices Ilet, VG-83**
2,859D 127,660M 4.0% 5,057F 3.7% 4,781P
*Due 4-2-95 to Streak*

**Sniders Admirals Amber, VG-87**
2,088D 101,259M 4.7% 4,685F 3.5% 3,496P
*Due 12-31-94 to Prince Jay*

**Sniders Fayettes Aften, EX-91**
1,985D 104,395M 4.5% 4,677F 3.4% 3,503P
*Due 11-18-94 to Magic*

**Sniders Jeds Heidi, VG-83**
2,504D 100,974M 4.3% 4,355F 3.5% 3,500P
*Freshed 4-25-94 with Streak heifer*

## Snider Homestead Farms

**Brad and Berneta Gable and Family**
Route 1, Box 218, New Enterprise, PA 16664 • (814) 766-2572

# JASPER

JASPER is a high type sire, with a PTAT of +3.3. You canuse JASPER to improve stature and angularity.

He will also improve the height and width of the rear udder. JASPER also sires a strong udder cleft.

**DTR:** Myrtledales Jasper Lottie, VG-86
3-11 170d 9,931m 5.6% 553f
3.7% 371p Inc.
Perry Hamm, Newberry, SC

# FORTUNE

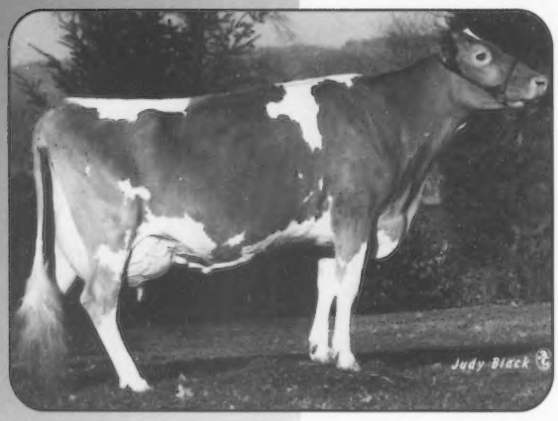


FORTUNE is +$173, +1360m and +35p. His +294 PTI ranks him 15th in the breed.

FORTUNE has a PTAT of +1.9. He sires a very favorable linear pattern with eight different traits over +1.0.

**For more information contact your Sire Power Representative!**

**DTR:** Summerfield Fortune Saralee, VG-88
3-5 142d 8,176m 4.0% 330f
3.1% 253p
Tom & Amy Colperzer, New Wilmington, PA

Sire Power INC.

*Helping You Move Forward*

RR 2, Box 20, Tunkhannock, PA 18657 717-836-3168 FAX 717-836-1490

# On The Fast Track

## Western Guernsey Sires is on the fast track to success!

***Our active line-up includes the number one and two PTI bulls, the highest pounds of protein bull, the highest pounds of milk bull and the highest type bull. Now, we're proving four young sires with high hopes that they will be our next winners on the fast track.***

### Jensgolden Perfect Hamlet-ET 14G0260

PA +1,439M +62F +$181 +50P +$186 CY +$199
PTAT +3.3 PTI +333

*Sired by:* **Lily Lane Penny Perfecto-ET**

*His dam:* **Jensgolden Volcano Helen**
*Very Good-87 • Gold Star Cow*
*"Helen" is a Volcano out of a Pender*
*7/94 USDA PTA:*
+1,327M +71F +$176 +53P +$192 CY +$217
*Herdmate Deviation:*
+3,486M +170F +$451 +136P +$488 CY +$548
4-07 365D 22,110M 4.5% 996F 3.8% 850P

| ST | SR | BD | DF | RA | TW | RL | FA | FU | RH | RW | UC | UD | TP | TL | FS |
|---|---|---|---|---|---|---|---|---|---|---|---|---|---|---|---|
| 44 | 43 | 44 | 43 | 24 | 41 | 21 | 30 | 20 | 35 | 39 | 40 | 22 | 34 | 26 | 87 |

### Fairview Magic Legend 1G0205

PA +1,498M +65F +$188 +53P +$195 CY +$211
PTAT +1.6 PTI +167

*Sired by:* **Nells Glow Admiral Magic**

*His dam:* **Fairview W Playboys Lark**
*Very Good-88 • Gold Star Cow*
*"Lark" is a Playboy out of a Telestar*
*7/94 USDA PTA:*
1,332M +55F +$166 +46P +$171 CY +$183
*Herdmate Deviation:*
+3,153M +119F +$384 +106P +$392 CY +$417
3-01 365D 21,480M 4.6% 989F 3.5% 750P

| ST | SR | BD | DF | RA | TW | RL | FA | FU | RH | RW | UC | UD | TP | TL | FS |
|---|---|---|---|---|---|---|---|---|---|---|---|---|---|---|---|
| 39 | 34 | 36 | 38 | 18 | 34 | 29 | 18 | 32 | 39 | 34 | 45 | 23 | 30 | 30 | 88 |

### Greenwood M Taz-ET 14G0261

PA +1,424M +64F +$180 +47P +$182 CY +$192
PTAT +1.1 PTI +130

*Sired by:* **Nells Glow Admiral Magic**

*His dam:* **Greenwood V Tasha-ET**
*Excellent-90*
*"Tasha" is a Victory out of a Fayette*
*7/94 USDA PTA:*
1,185M +52F +$149 +35P +$145 CY +$146
*Herdmate Deviation:*
+2,895M +136F +$371 +87P +$362 CY +$367
2-03 305D 17,690M 4.5% 797F 3.3% 575P

| ST | SR | BD | DF | RA | TW | RL | FA | FU | RH | RW | UC | UD | TP | TL | FS |
|---|---|---|---|---|---|---|---|---|---|---|---|---|---|---|---|
| 40 | 40 | 38 | 44 | 37 | 40 | 36 | 21 | 37 | 43 | 40 | 27 | 20 | 21 | 39 | 90 |

### Lindenhof Perfecto Uno 21G0386

PA +1,381M +52F +$168 +41P +$162 CY +$163
PTAT +3.5 PTI +279

*Sired by:* **Lily Lane Penny Perfecto-ET**

*His dam:* **Lindenhof Andy Simon Klaudia**
*Very Good-87*
*"Klaudia" is a Simon out of a Fayvor Lad*
*7/94 USDA PTA:*
+1,211M +50F +$150 +35P +$145 CY +$145
*Herdmate Deviation:*
+3,097M +150F +$400 +98P +$398 CY +$412
3-03 358D 22,440M 4.7% 1,065F 3.6% 801P

| ST | SR | BD | DF | RA | TW | RL | FA | FU | RH | RW | UC | UD | TP | TL | FS |
|---|---|---|---|---|---|---|---|---|---|---|---|---|---|---|---|
| 29 | 20 | 36 | 35 | 15 | 39 | 35 | 16 | 26 | 35 | 36 | 23 | 24 | 23 | 32 | 87 |

***Rolly Lincoln, President • Scottie Payne, Vice President • Sherry Jansen, Secretary-Treasurer***

# Western Guernsey Sires

# GOLIATH ★
# For Big-Time Protein

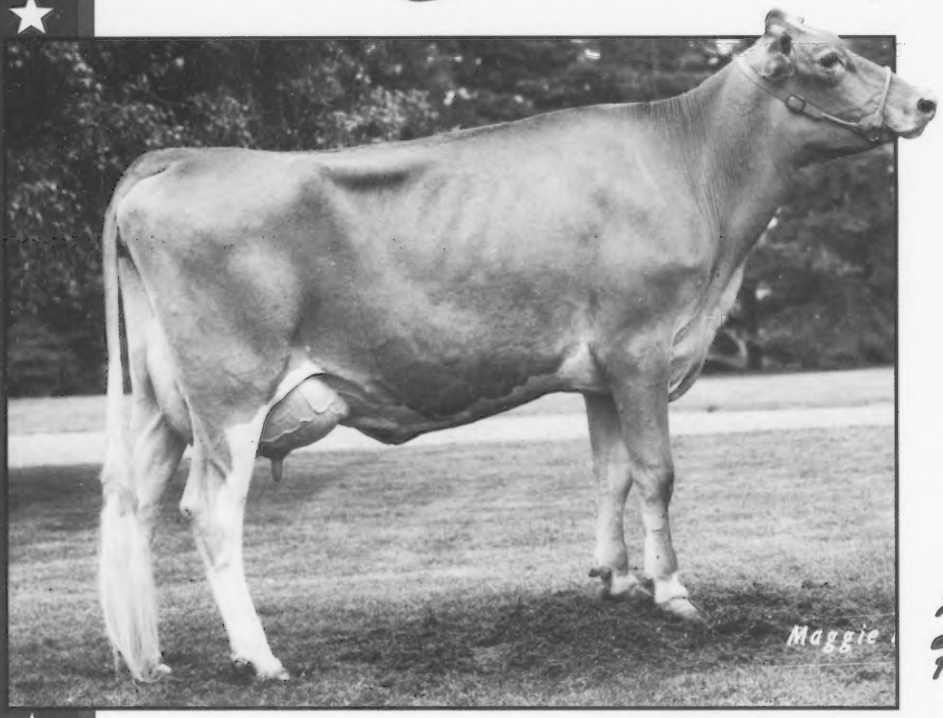


**+352PTI**
**+54P**
**+$194P**
**+.08%P**
**+$223CY**

*A New Release!*

**Nedrow Farms Goliath Lulu (VG-86)**
1-11 91d 4,967M 4.3% 216F 3.1% 155P RIP
Kevin Nedrow, Clifton Springs, NY

**7G302 Rozelyn Pat Mar P GOLIATH-ET**
USDA (7/94): 12 Dtrs. 11 Herds
Prot: +$194 +.08% +54P 52%Rel
Fat: +$173 +.14% +76F 1,261M
CY: +$233
*Pats Prince x Honor*

*"**GOLIATH** ranks #4 in the breed for pounds of protein and PTI on his first sire summary! Bred for protein improvement, his EX-92 dam, Honor Gloria, has two class leading protein records that average 3.8% and his sire, Pats Prince is +.08% protein. Goliath's EX-90 maternal sister by Pender is under contract for a son for Select and produced over 18,000 lbs. milk with 4.0% protein as a two-year-old. Goliath is indeed a "GIANT" for protein for the cheese market!"*

*Blaine Crosser, Guernsey Sire Analyst*

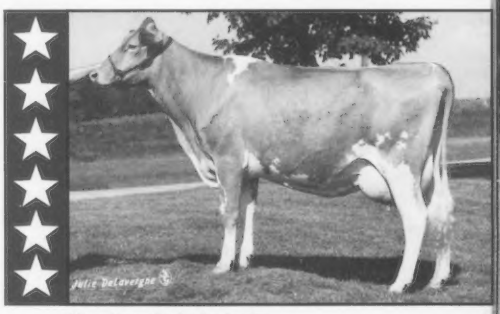

**Marodore Goliaths Lydia**
2-0 317d 17,790M 4.4% 792F 3.6% 631P RIP
Lee Kohler Family, Baltimore, OH

## Select America's Best

A family of 11 farmer-owned and controlled cooperatives
For Service Call: (614) 873-4683

SELECT SIRES INC.